WILDCAT

Robert, Even if it has been a while since I've seen you, I haven't forgot. I haven't forgot the little yellow car with the marine stickers either, (that was a bad looking car) and Everybody still talks about Robert Kitchens going into the marines! I hope you have a really good life & maybe we'll run into each other sometime!

Good Luck!

Jimmy Weldon

Class of '79

Best of luck in future

Jeff Sacks

To a friend in the marines good luck in the future

Scot Jenkins

I would say take it easy But take it any way you Can get it

Richard "81" Raney

To a plus who doesn't take anything from anyone

Neil Bano

Robert Kitchens

To a man that has more guts than I have. Good luck in the future "Seniors of '79"

Mitch Mitchell

To a crazy fellow. Be good while your gone and stay out of trouble.

friends

Wang

To a very good friend
and always will be.
I will always remember
you hope you remember
me to. Love ya
Lynn
Walker

I wish you
good luck
in the future.
always.
Robert Robinson

To a sweet guy
that we all miss
very much at W.P.
Hope things are
going well for
you. Good luck.
Tammy
Ashley

To a very
crazy guy
I always
remember
of Best
Always
Jackie
McGuad

Good Luck in
the Marines!
Danny Martin

Look at this
me written in
A marine's annual.
lookout for Sargents
And be nice to generals
And you will be doing
All Right.
David Thornburg

to a friend I
always got in fight
with very much good Luck
your friend
Wesley H.

WHITE PLAINS
HIGH SCHOOL

PORTRAITS • WHO'S WHO • CLASS OFFICERS • BEAUTIES
FACULTY • SPORTS • CLUBS • FAVORITES • SNAPS
SCHOOL DAY PICTURES SCHOOL PERSONNEL

JR. HIGH SCHOOL

SCHOOL-DAY PICTURES • FACULTY • SPORTS • CLUBS
CLASS OFFICERS • FAVORITES • BEAUTIES

ELEMENTARY

SCHOOL-DAY PICTURES • FACULTY • SNAPS • CLUBS
BEAUTIES SPORTS

WILDCAT

ADMINISTRATION

PRINCIPAL
Wendell E. Robertson

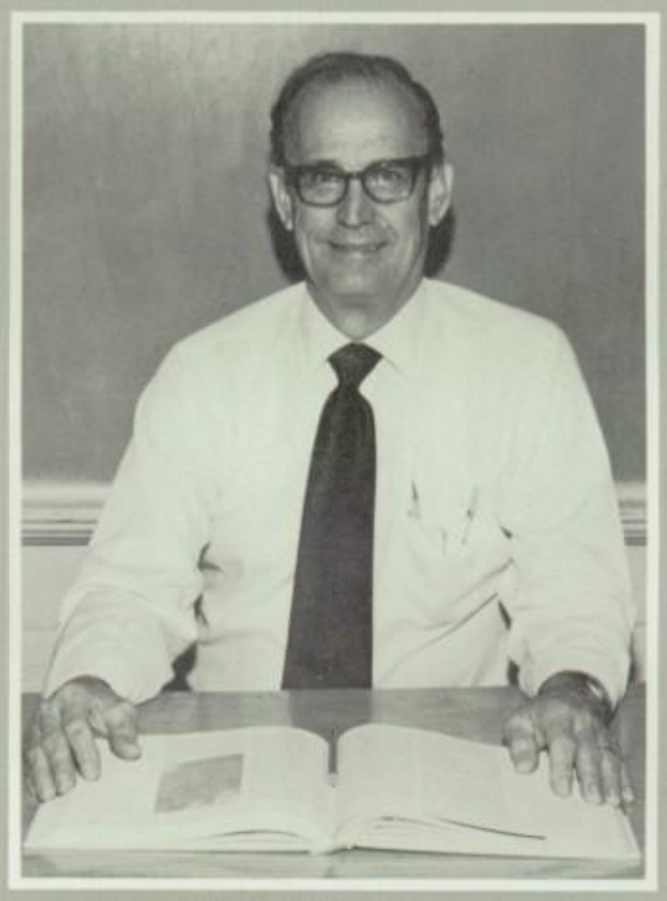

ASST. PRINCIPAL
Joseph Potts

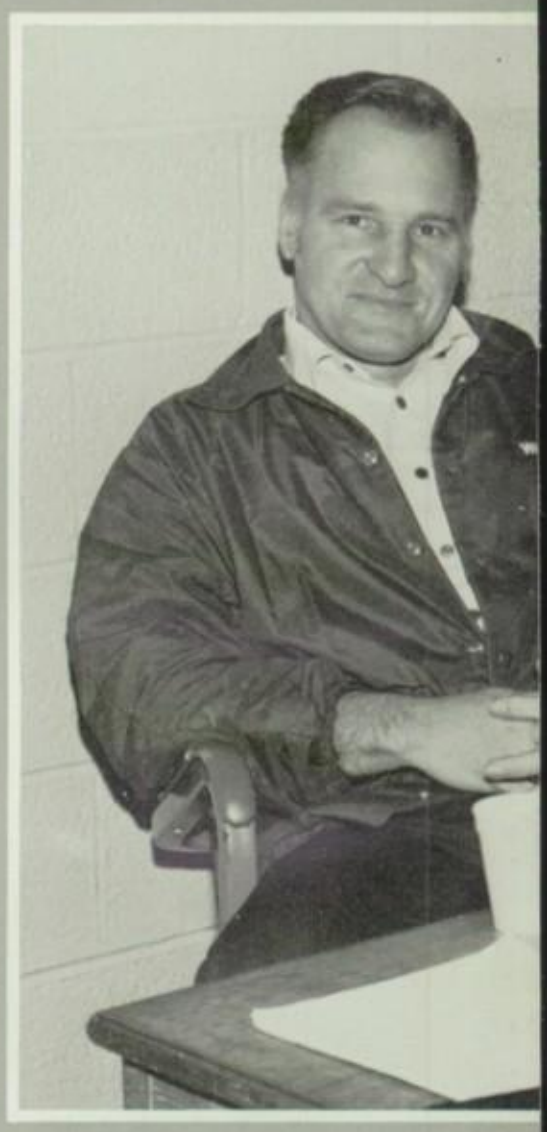

ASST. PRINCIPAL
Ed Cleveland

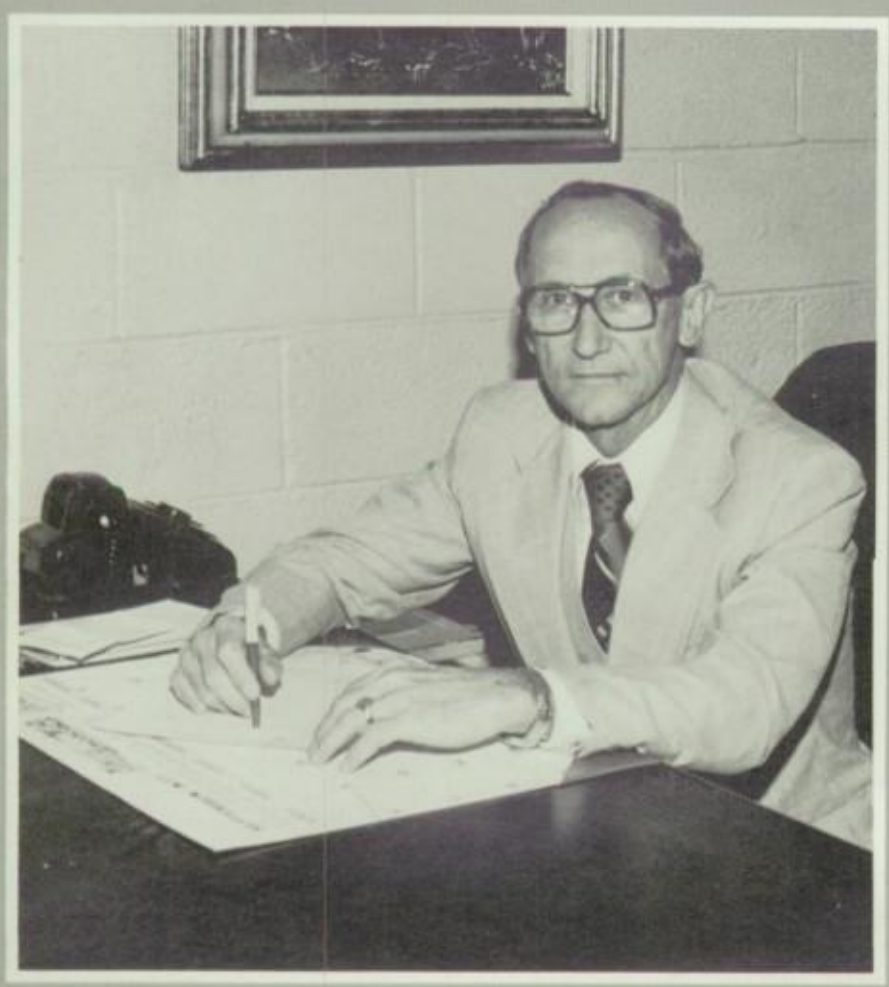

CALHOUN COUNTY SUPERINTENDENT
Dan Henderson

SECRETARY
Joann Carlisle

SECRETARY
Vera Heath

HIGHLIGHTS OF A NEW YEAR

Greeting Old Friends and Meeting New Ones.

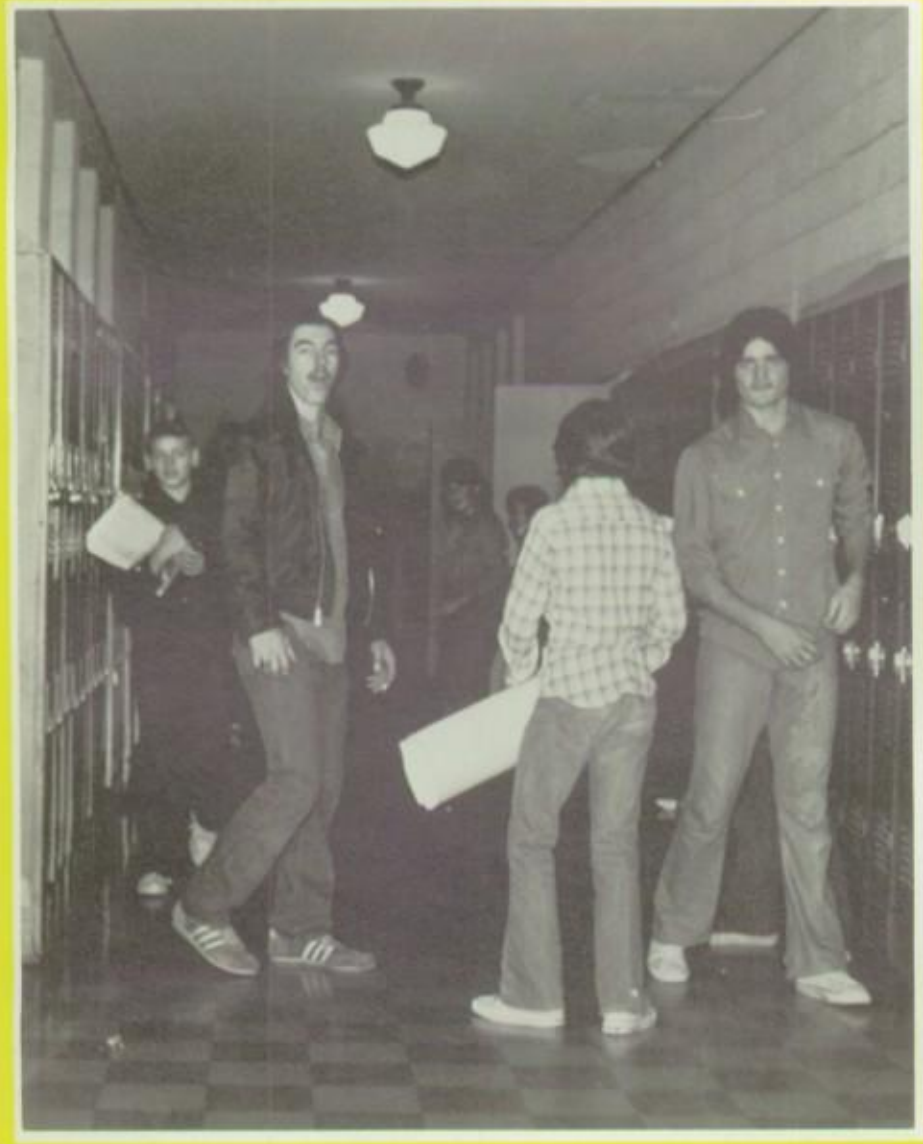

Settling Down For a Year of Learning . . . But, Highlighting With a Parade or,

Attending a Ballgame.

A variety of friends highlights any school year.

Tony and Cindy

Tony at work.

Maria and Tony

Ballard

Tony at play.

Maria and Tony

Tony

Vicki and Tony

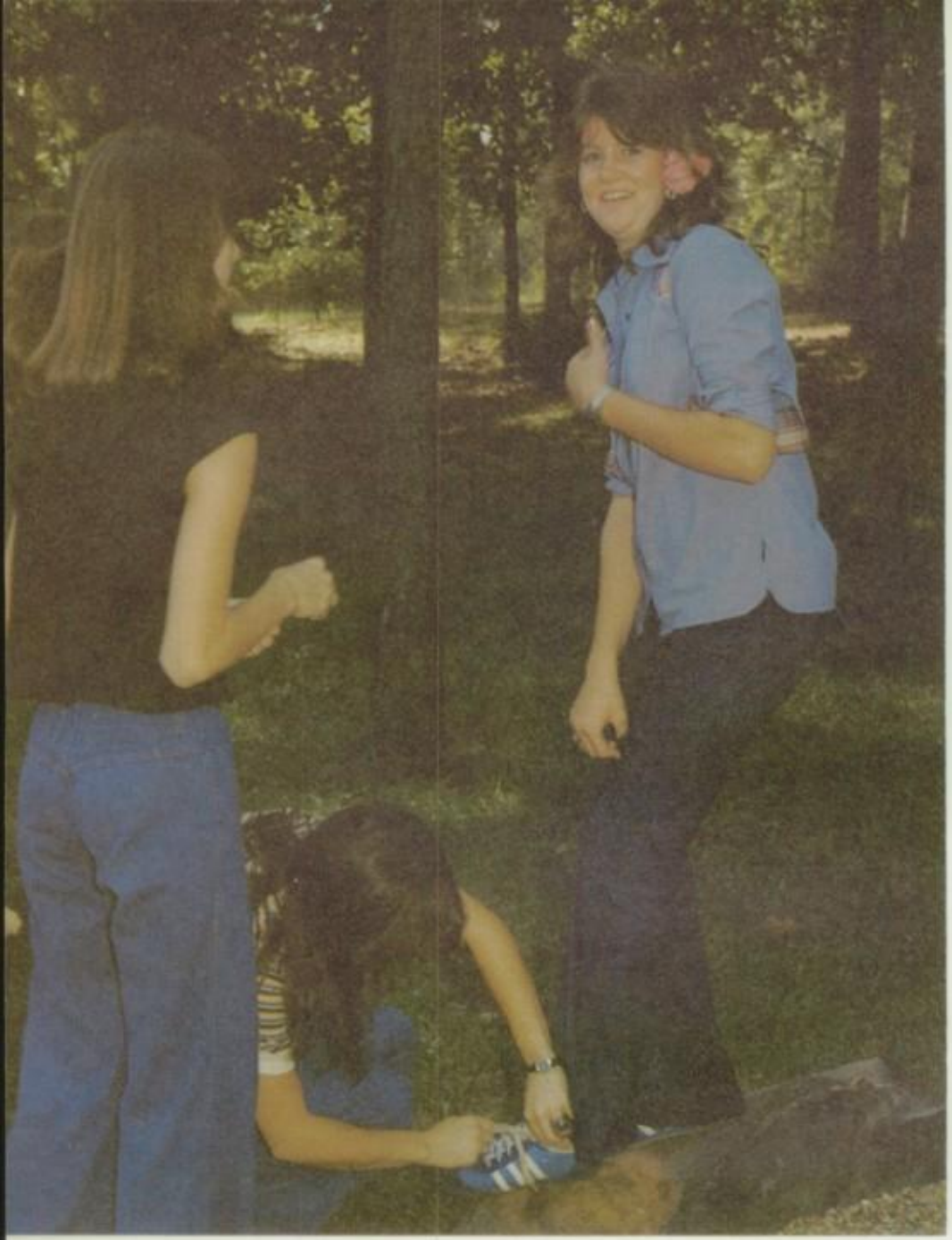

The highlight of the year for the Seniors was the trip to the Jimmy Morgan Zoo and Botanical Gardens in Birmingham.

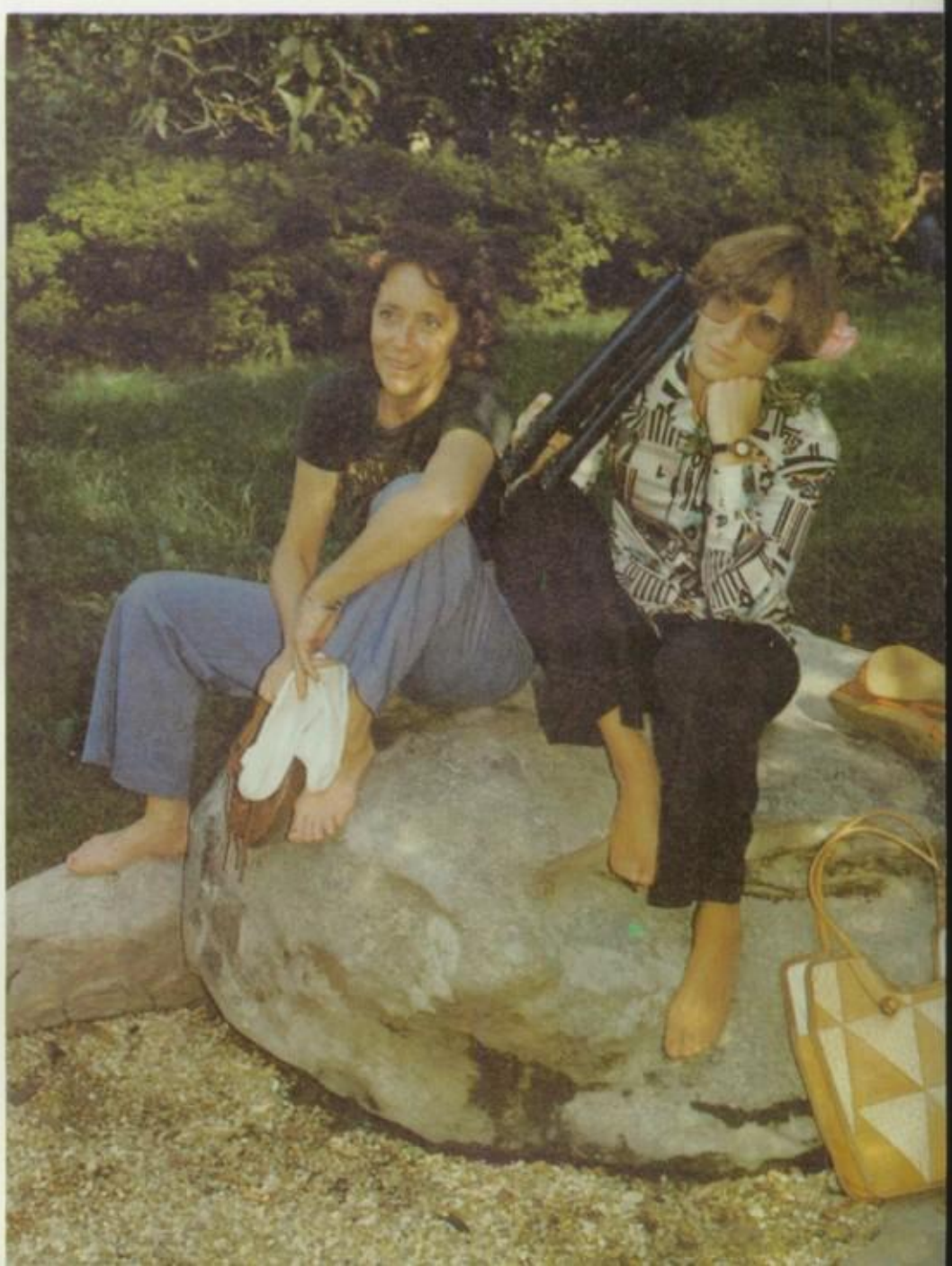

GOOD CITIZENSHIP
Maria Robertson Earl Johnson

There are many outside activities which highlight the school year.

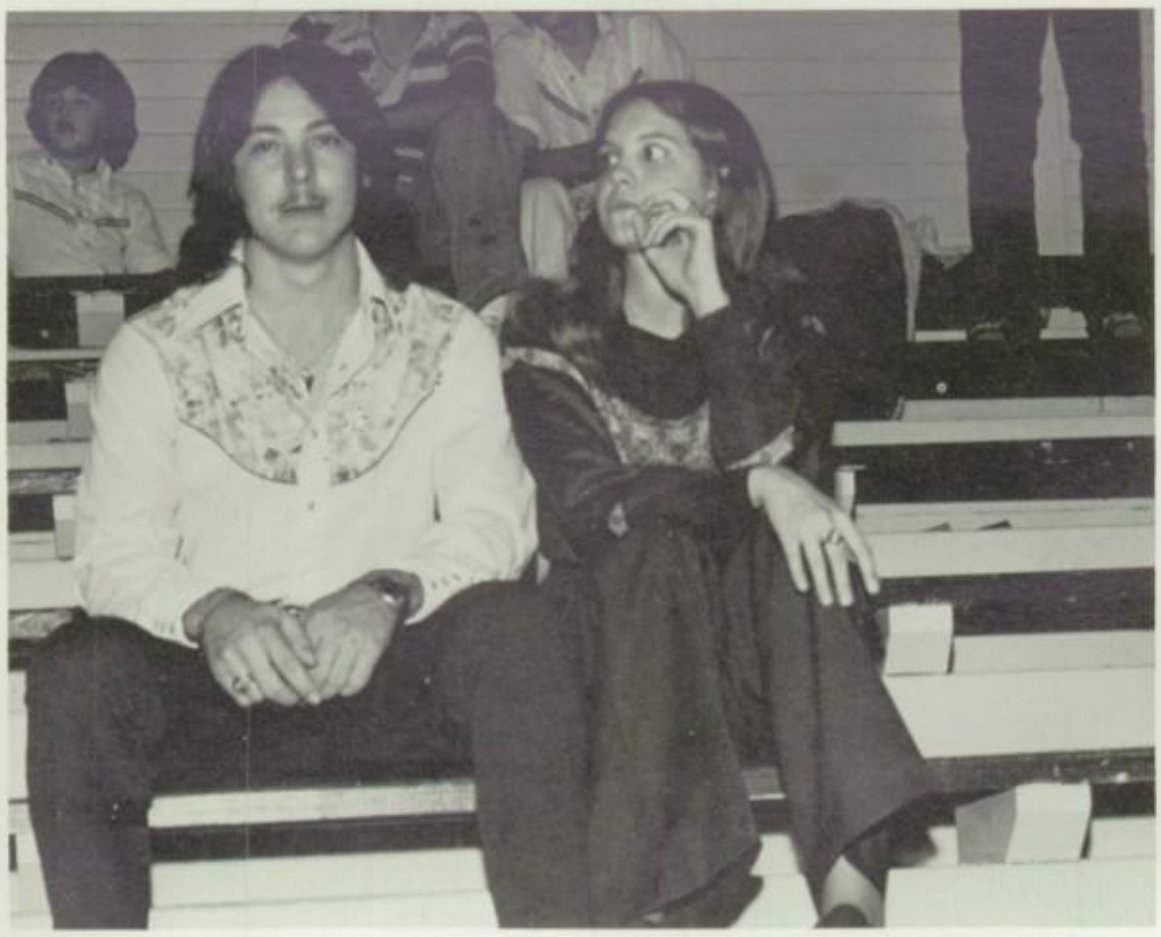

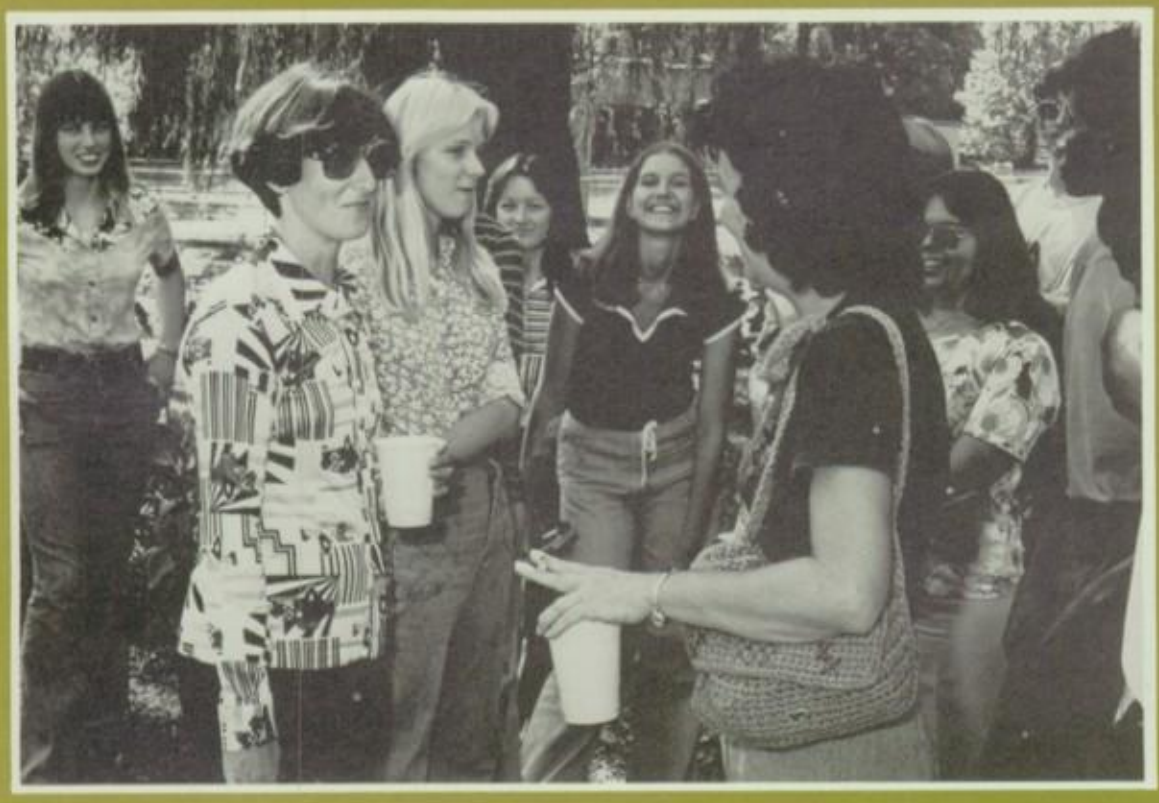

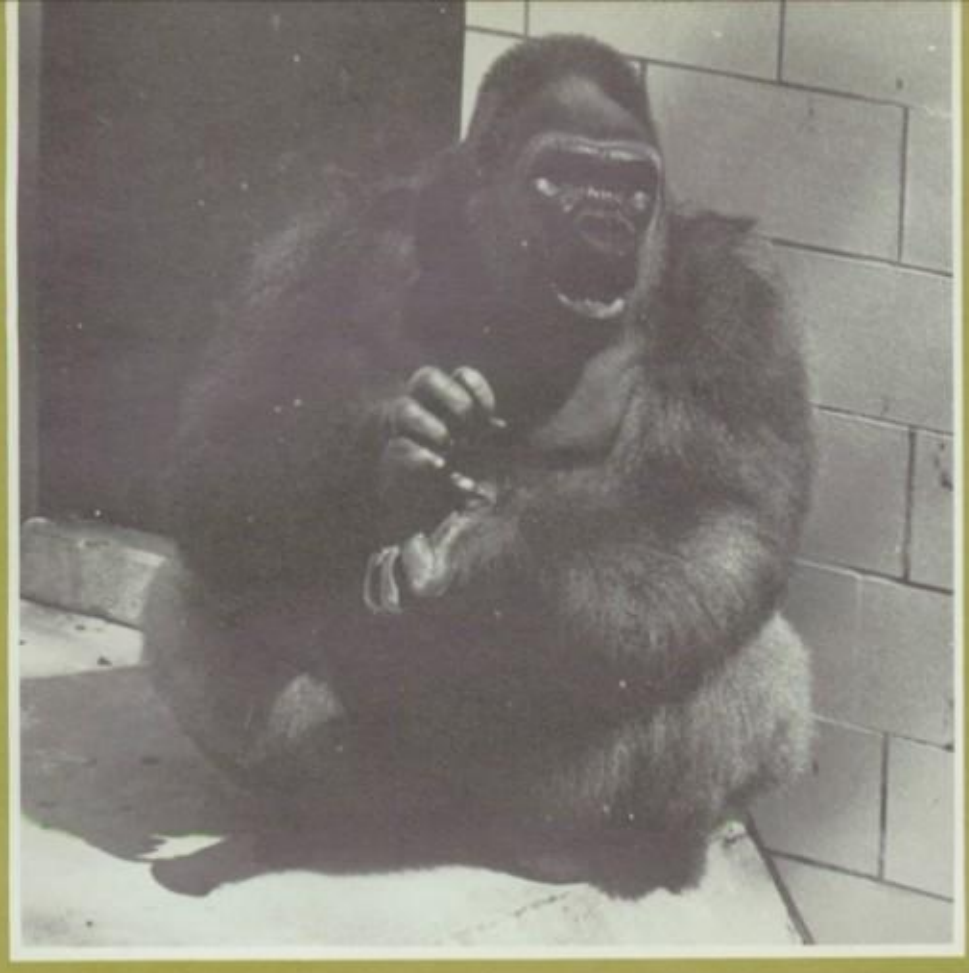

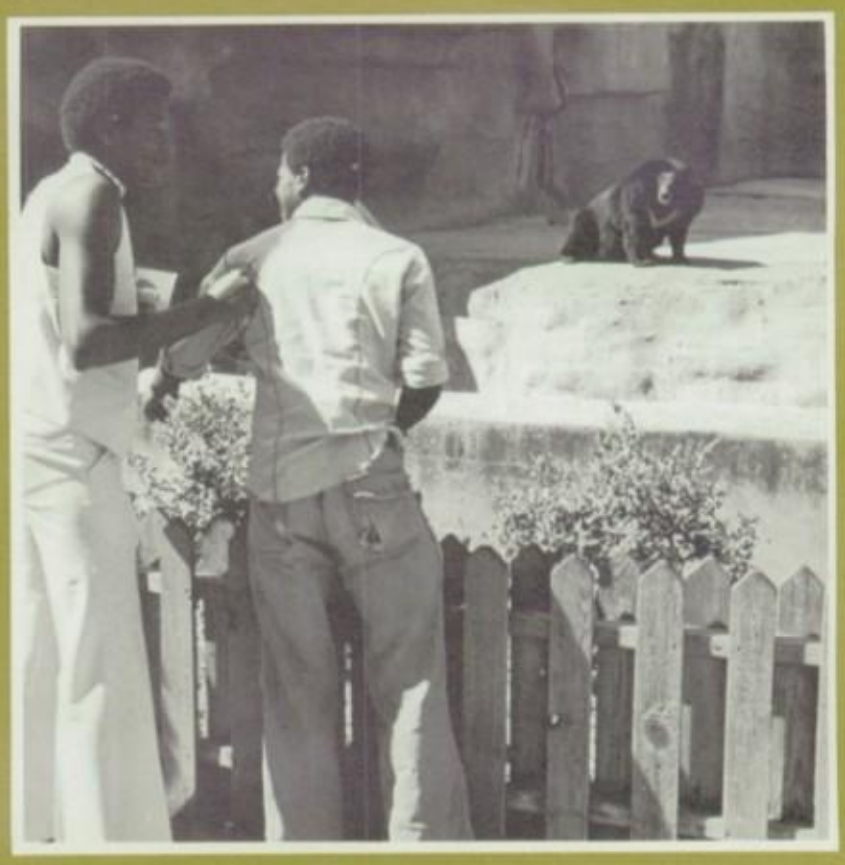

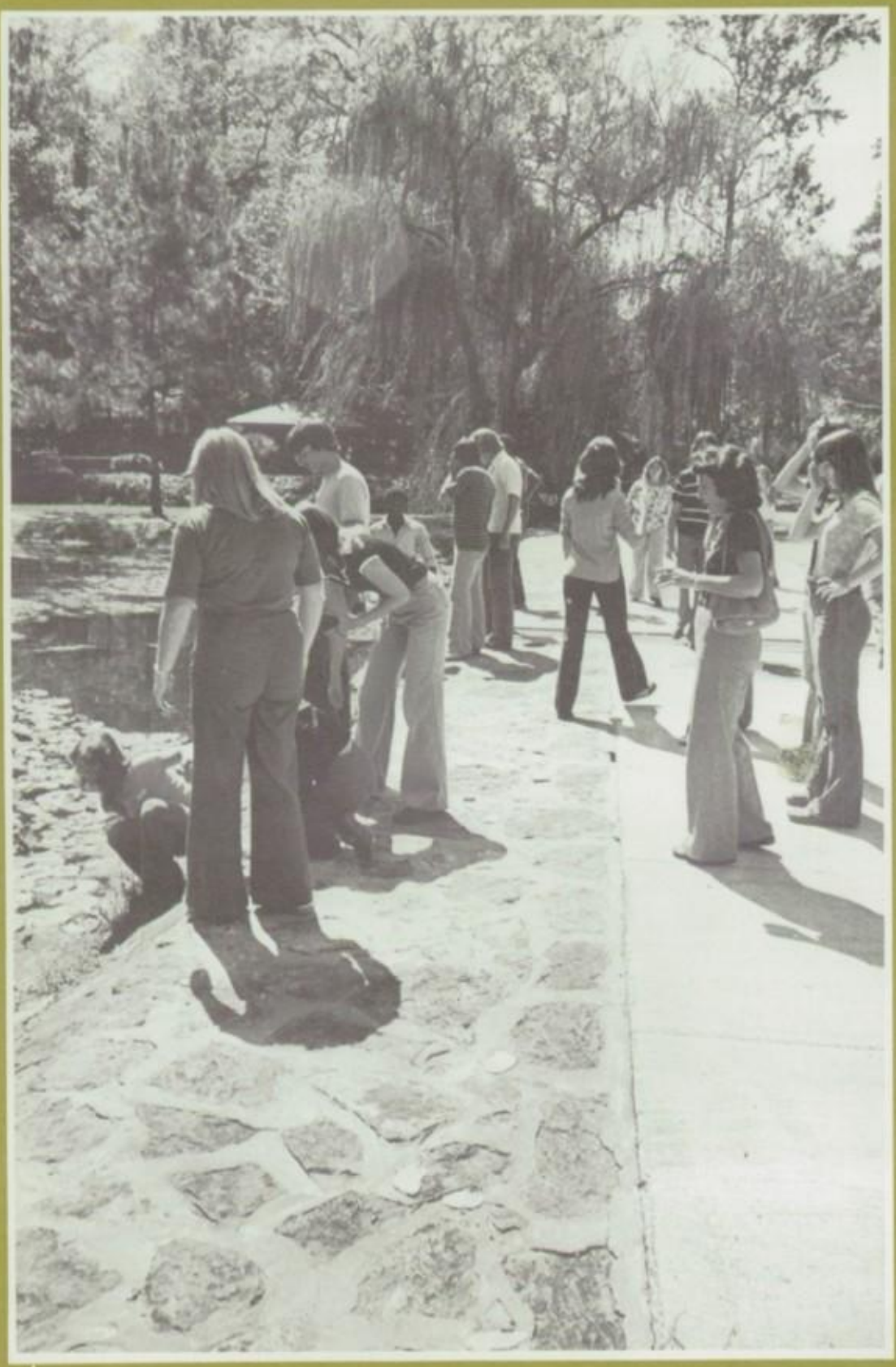

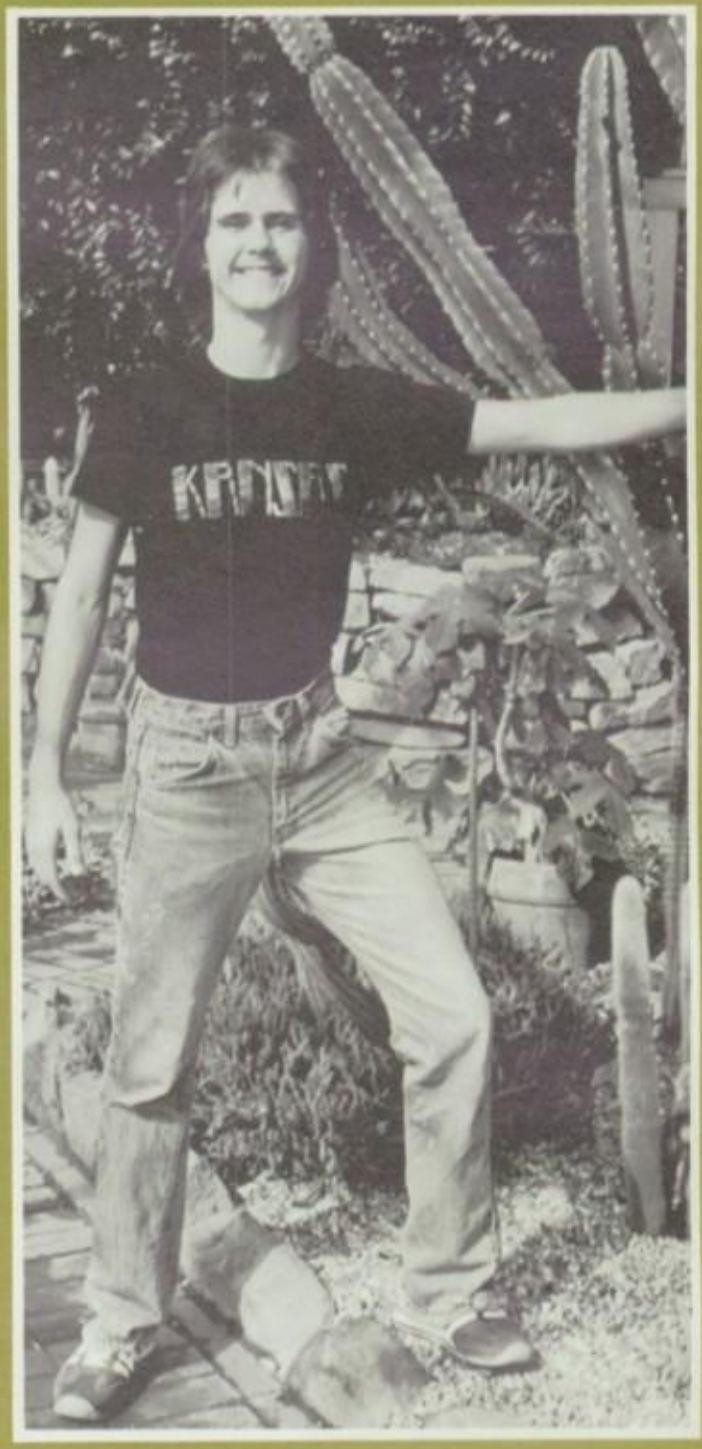

A day at the zoo.

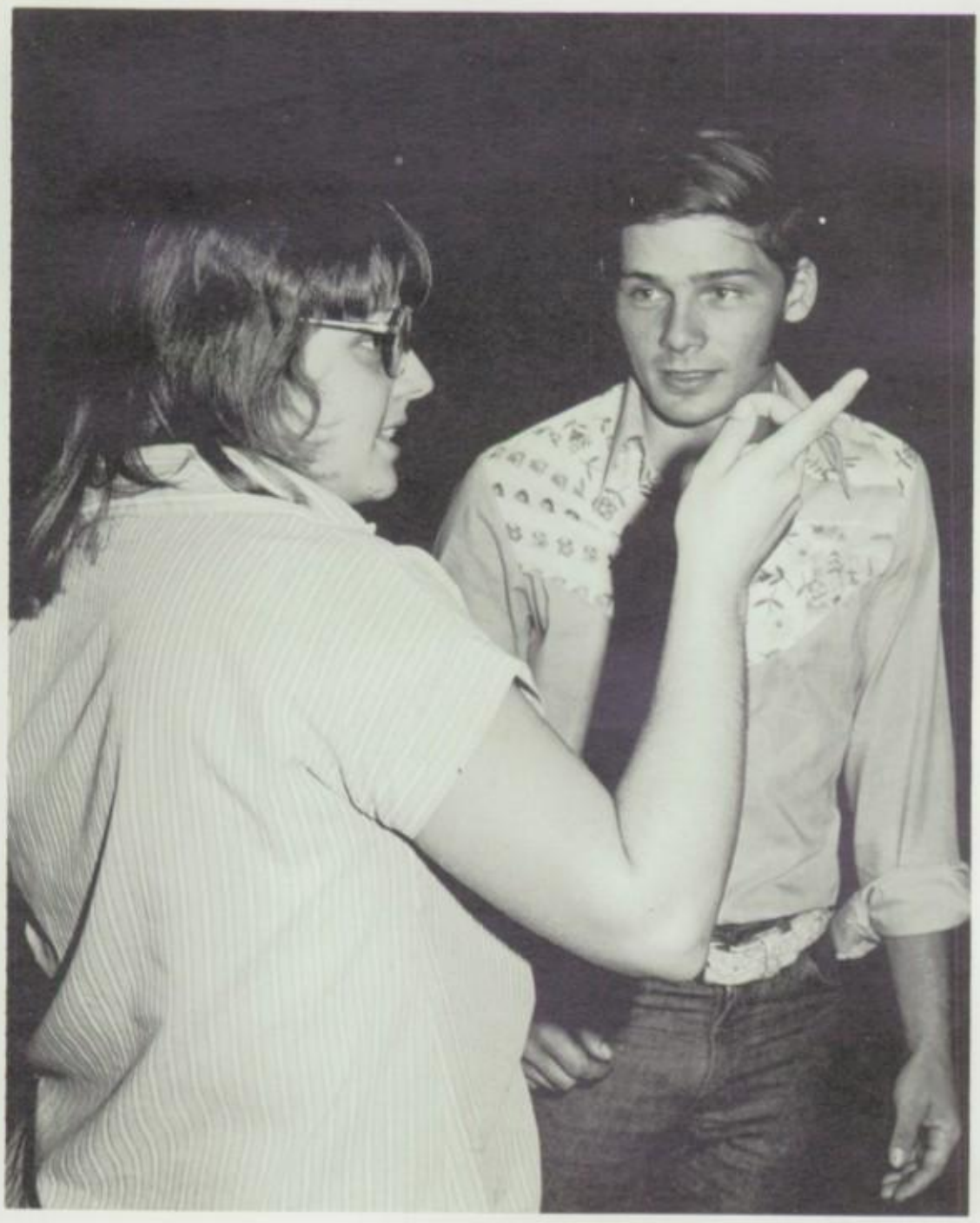

SENIOR

PORTRAITS

BEAUTIES

CLASS OFFICERS

FACULTY

HIGH

WHO'S WHO

FAVORITES

SPORTS CLUBS

SNAPS

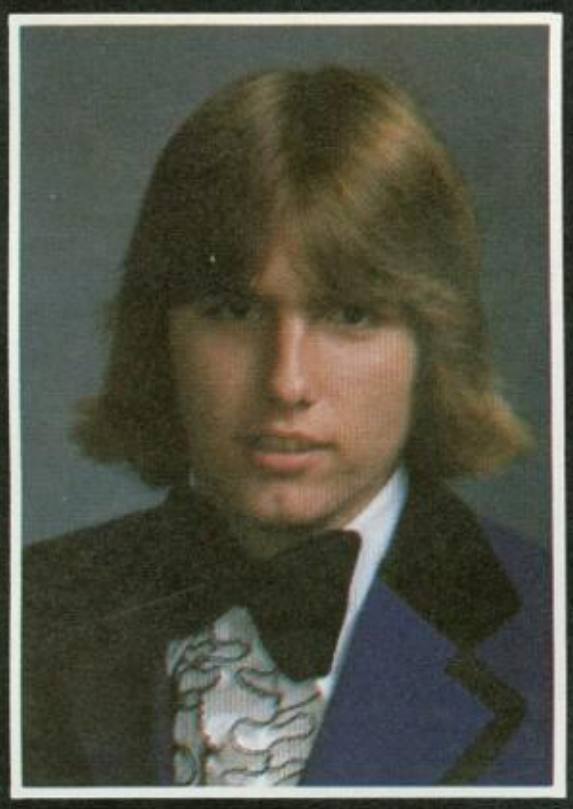

RICHARD ABRAMSKI

DELLA AUSTIN

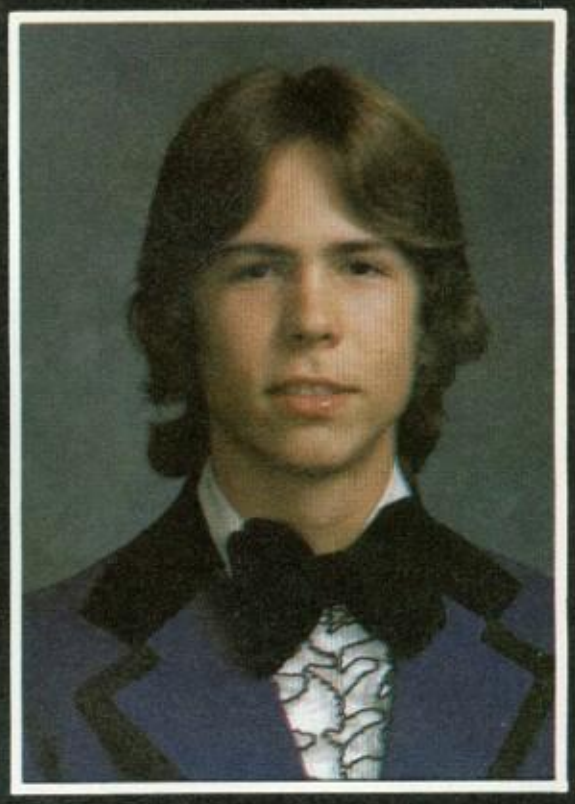

JAMES BIDDLE

HOWARD BORDERS

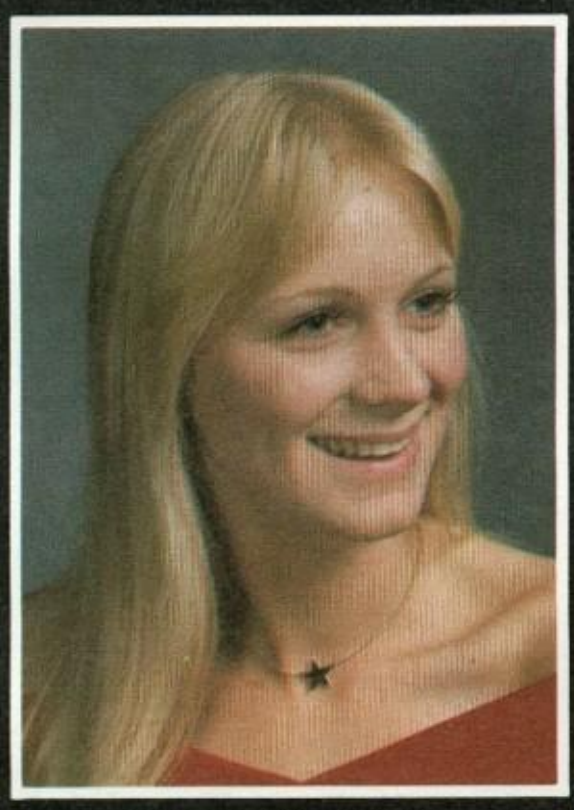

REGINA BROWN

BONITA BURNS

RONNIE BURNS

CYNTHIA CHATMON

ROGER CHEATWOOD

VICKIE CHEATWOOD

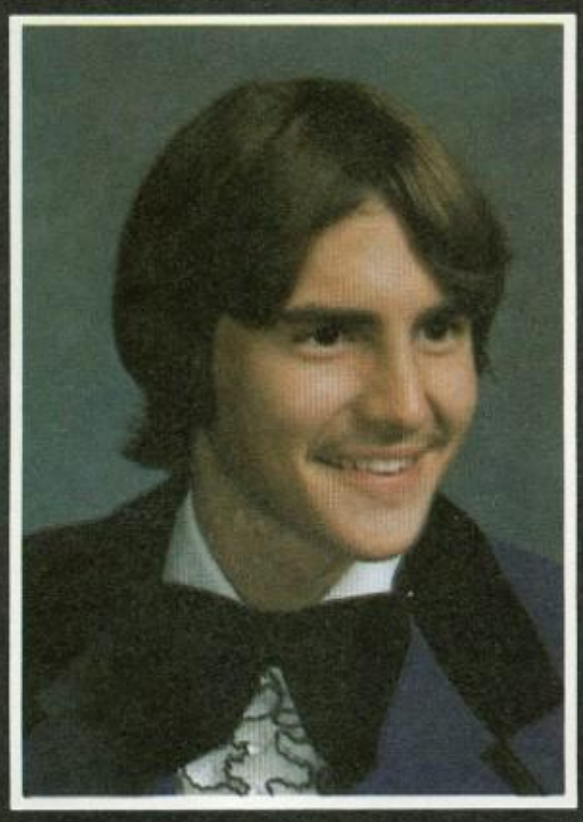

GREG CLAY

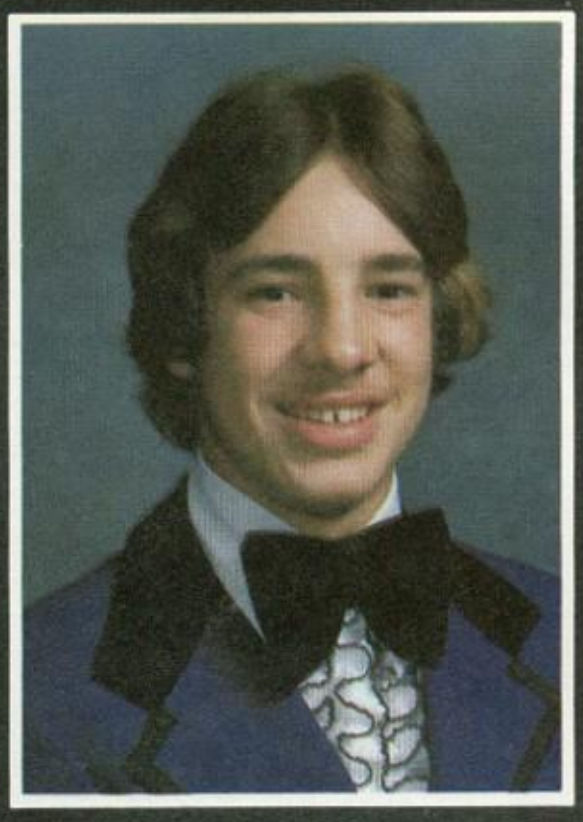

DALE CLEVELAND

PHILLIP COLEMAN

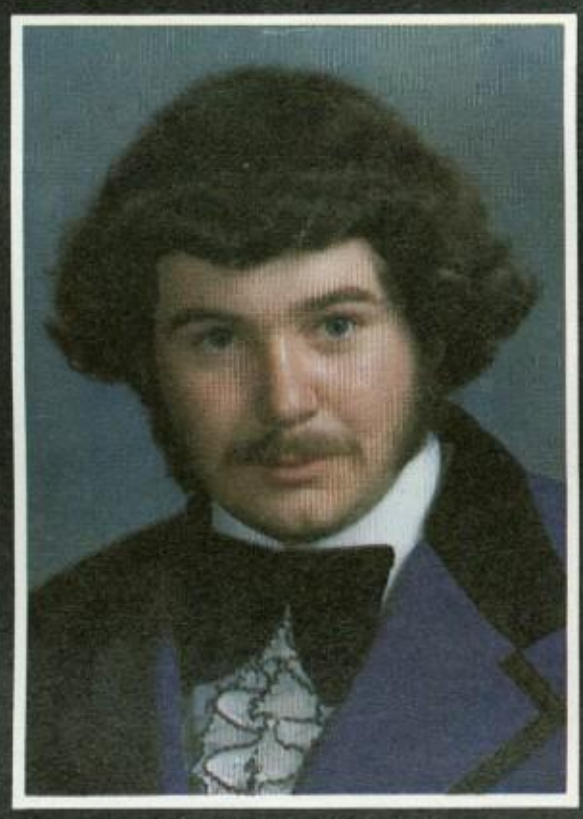

JOHN FROST

TERESSA GATTIS

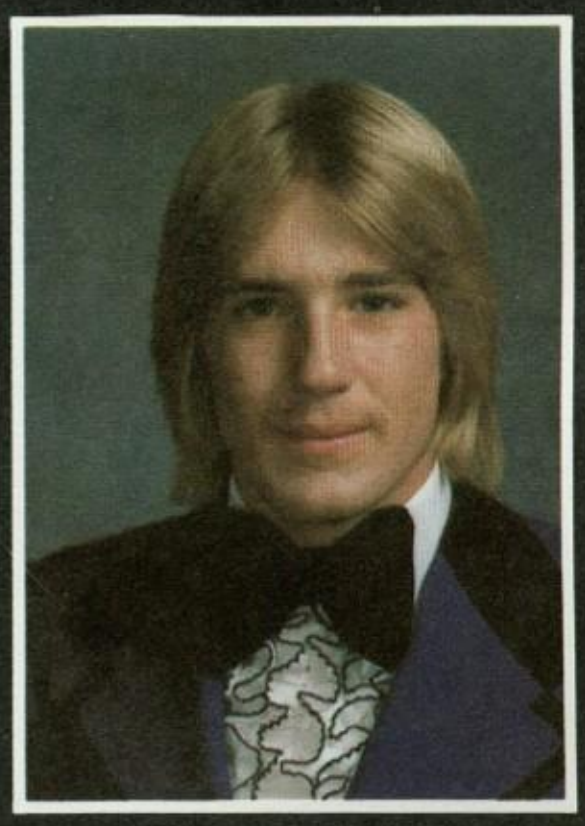

OWEN GRIFFITH

BILLY HUTTO

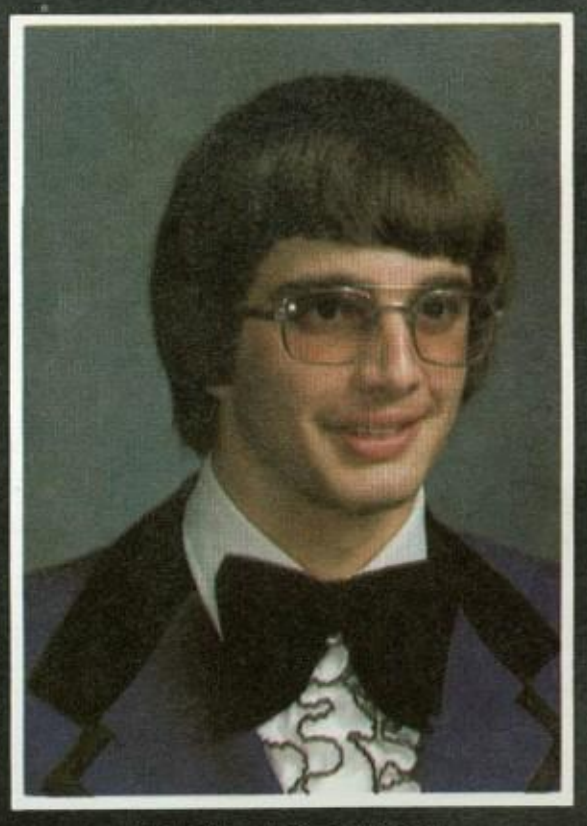

EARL JOHNSON

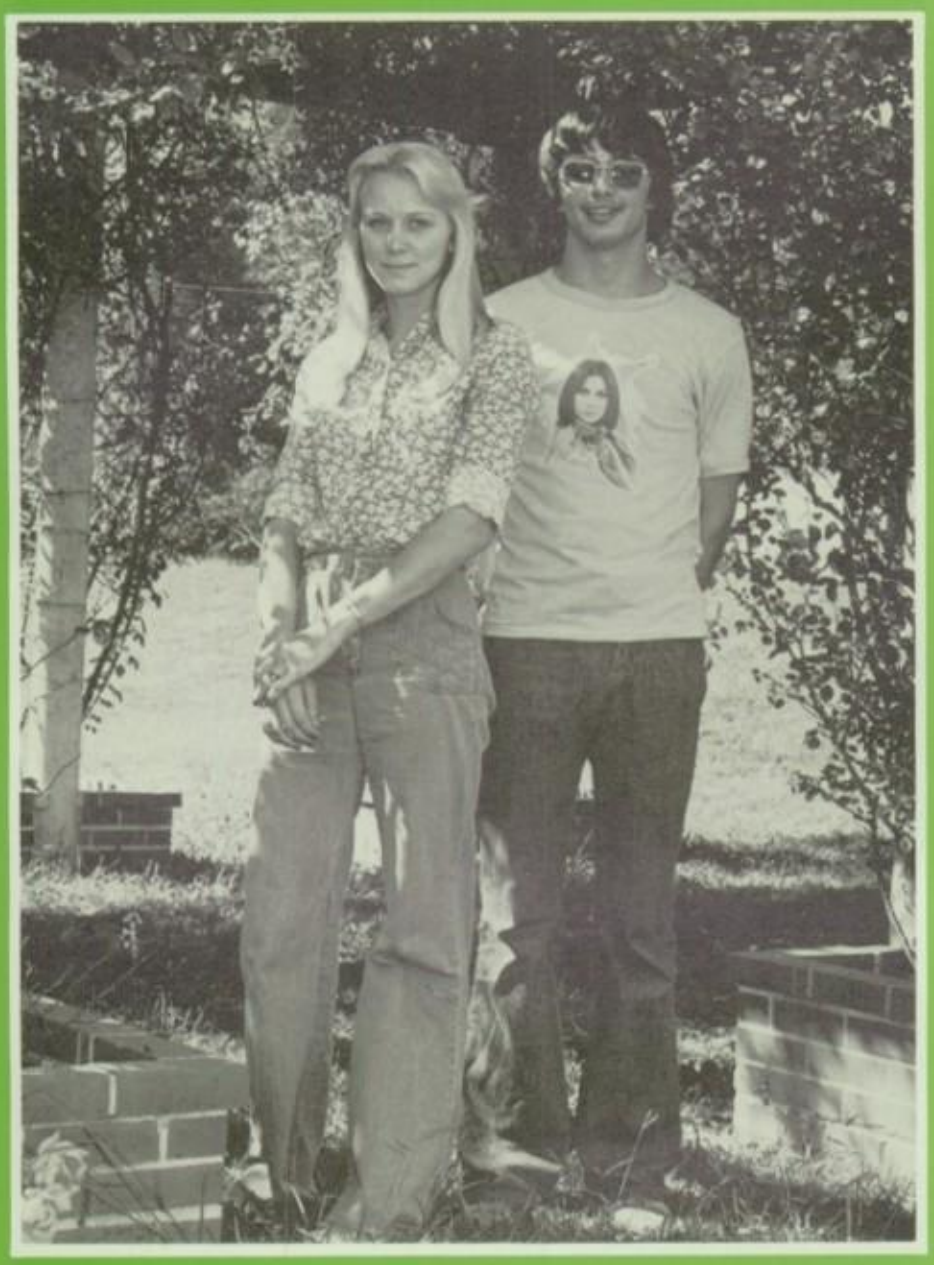

MOST SCHOOL LEADERSHIP

Regina Brown
Earl Johnson

MOST ATHLETIC

Tammy Snider
Doyle Jordan

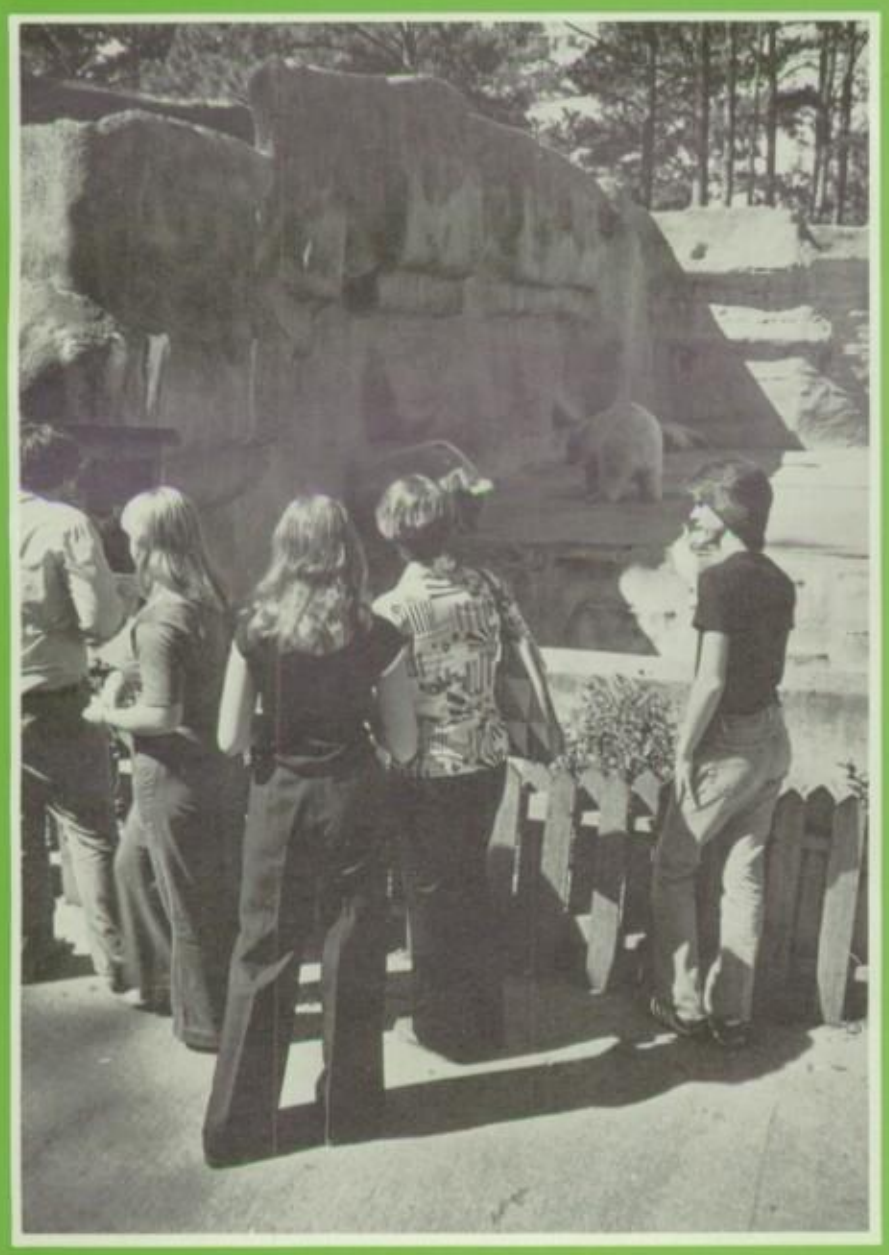

CLASS FAVORITES

Owen Griffith Kay Wilson Della Austin Billy Hutto

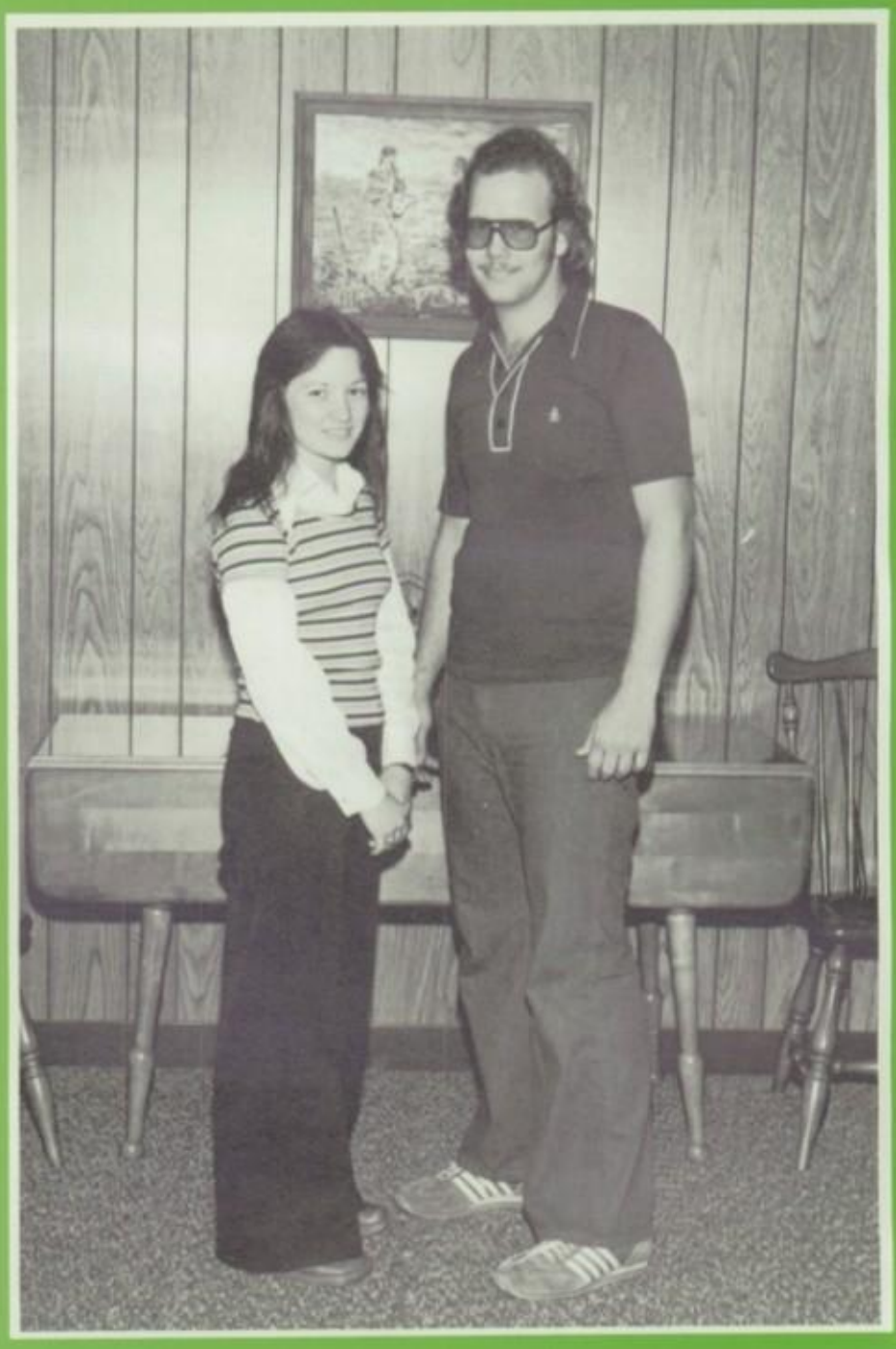

DOYLE JORDAN

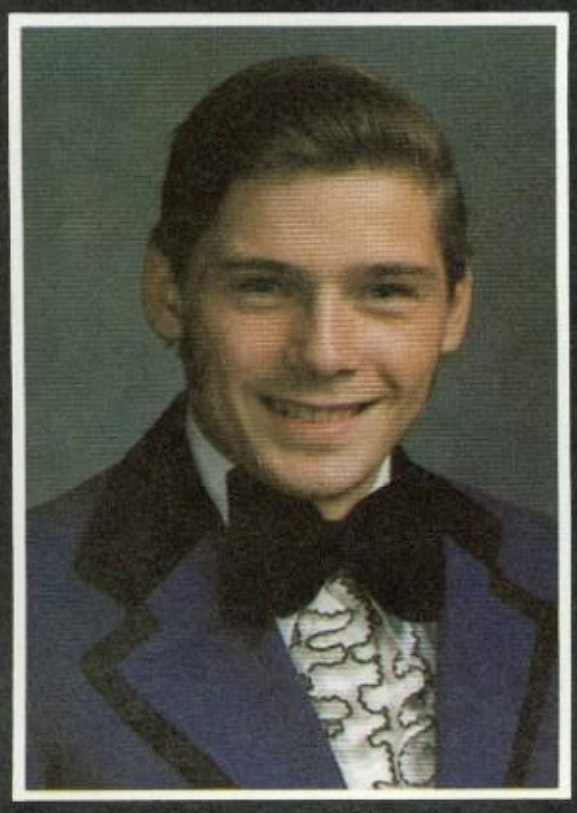

ROGER KELLY

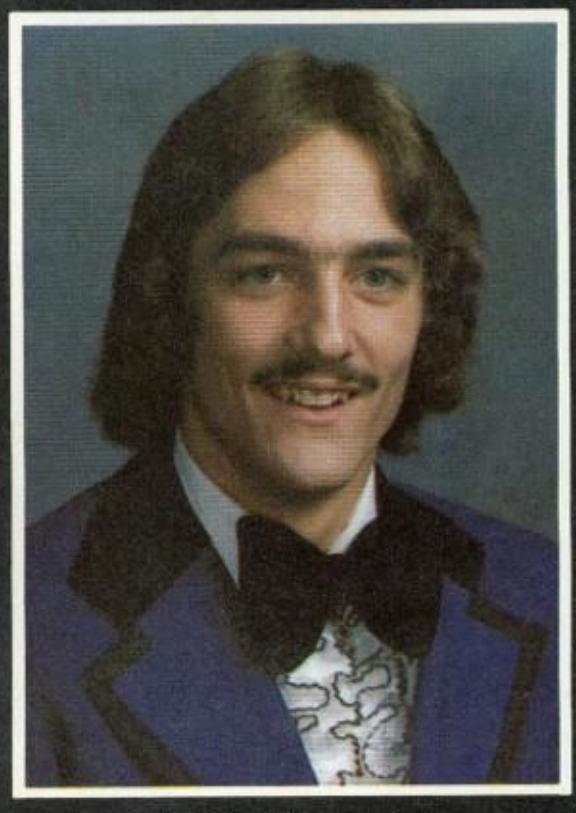

SCOTTY KING

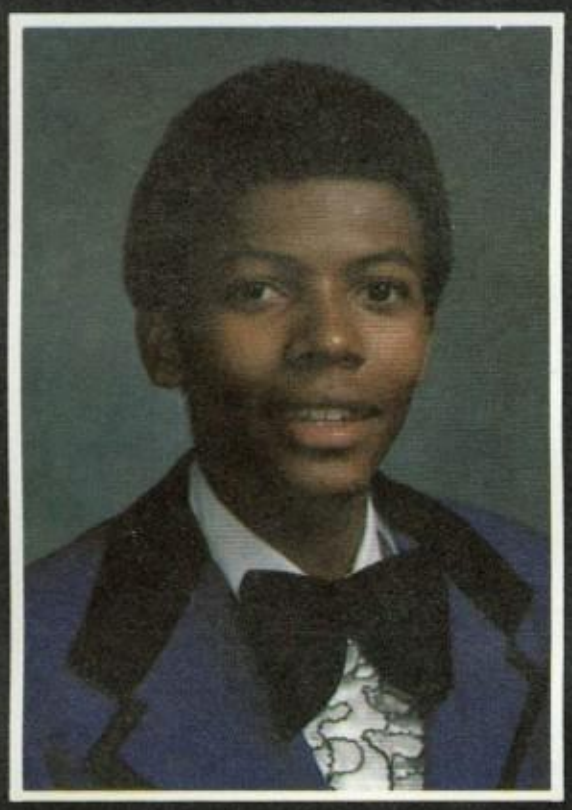

WILLIAM LEE

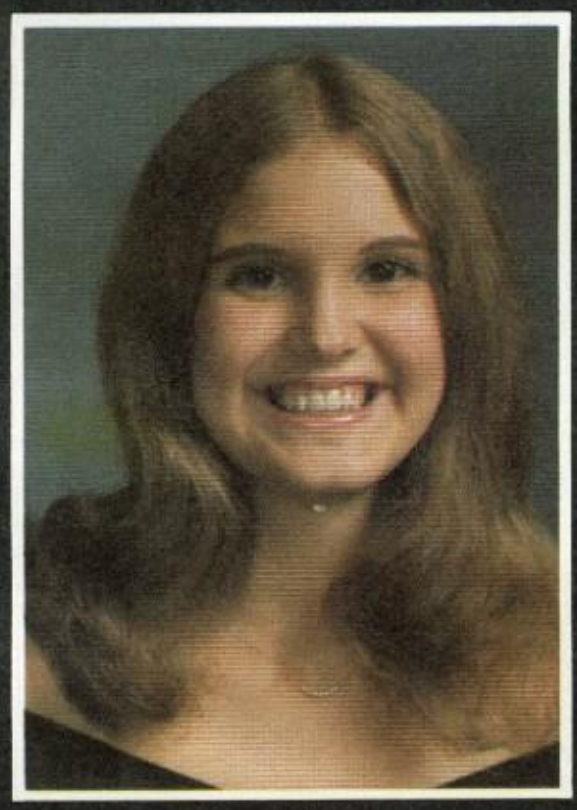

CATHY MARTIN

BARBARA McCURDY

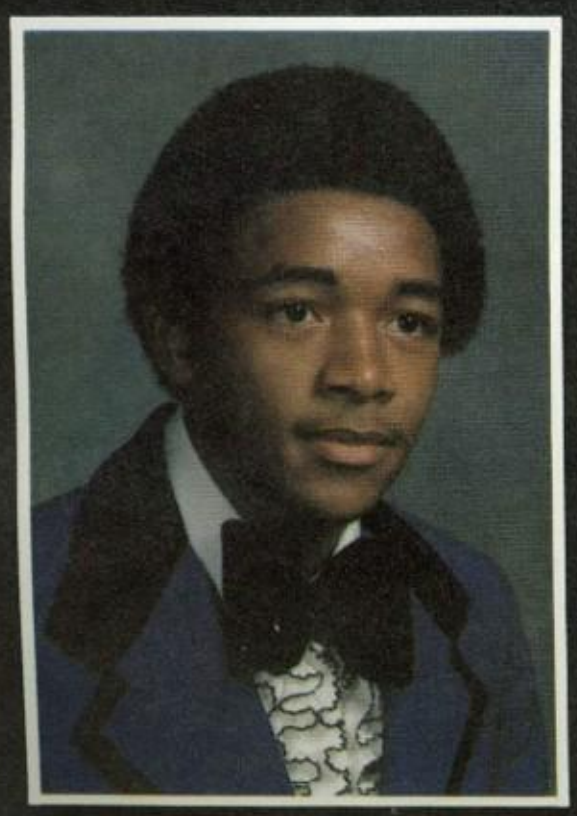

ANGELO NUNN

DEBBIE PALMER

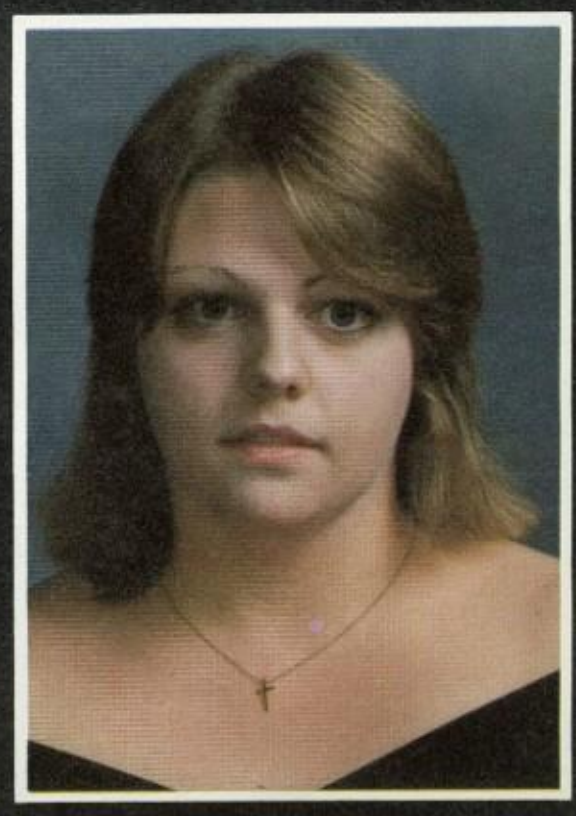

DIANE ROGERS

TAMMY SNIDER

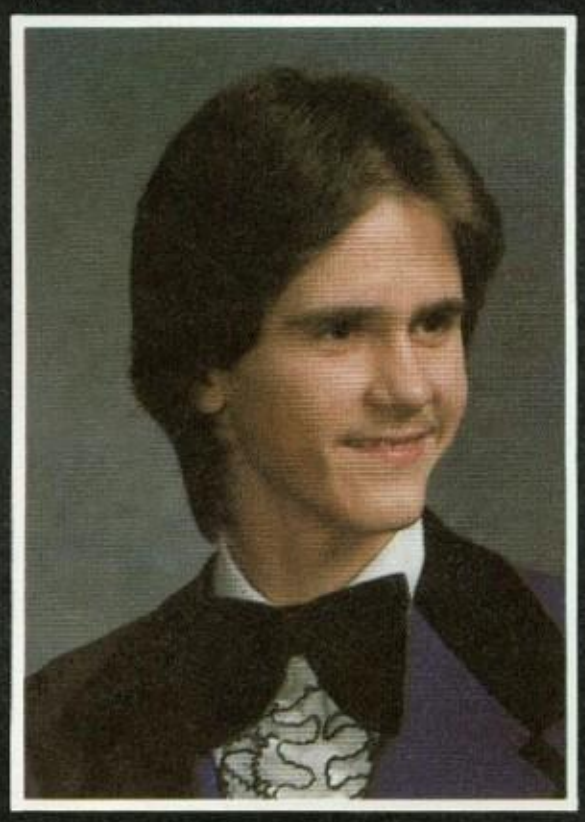

TONY SPONSLER

MARIE STEED

THERESA TEAGUE

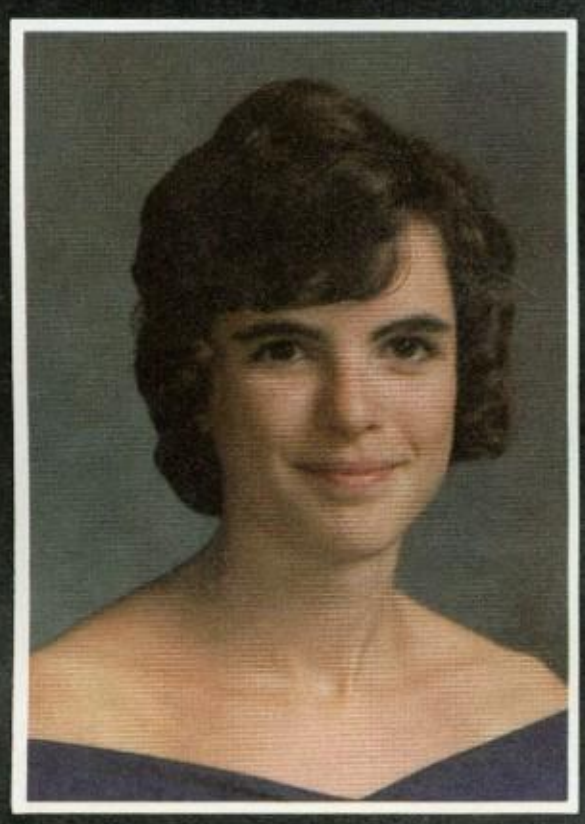

BELINDA VAUGHN

CAROLYN WILSON

KAY WILSON

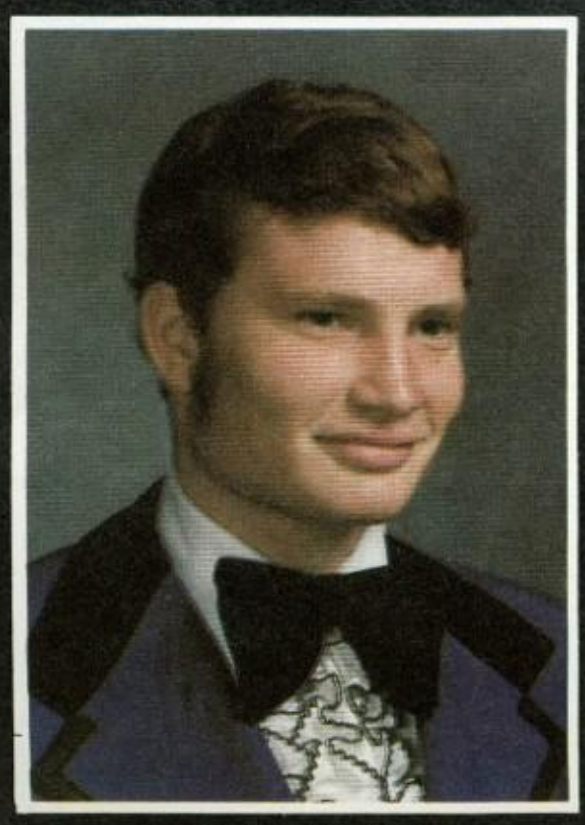

JOHN WYER

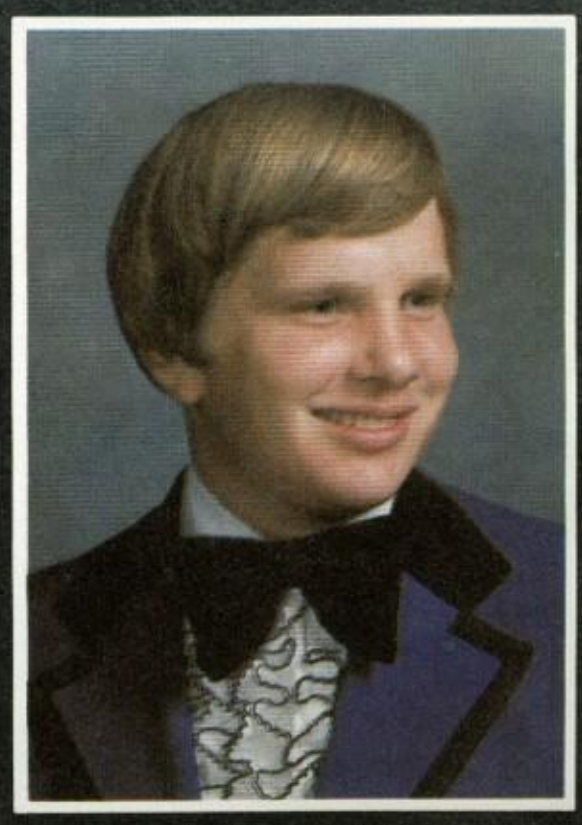

MIKE WYER

BEST PERSONALITY

Teressa Gattis Owen Griffith

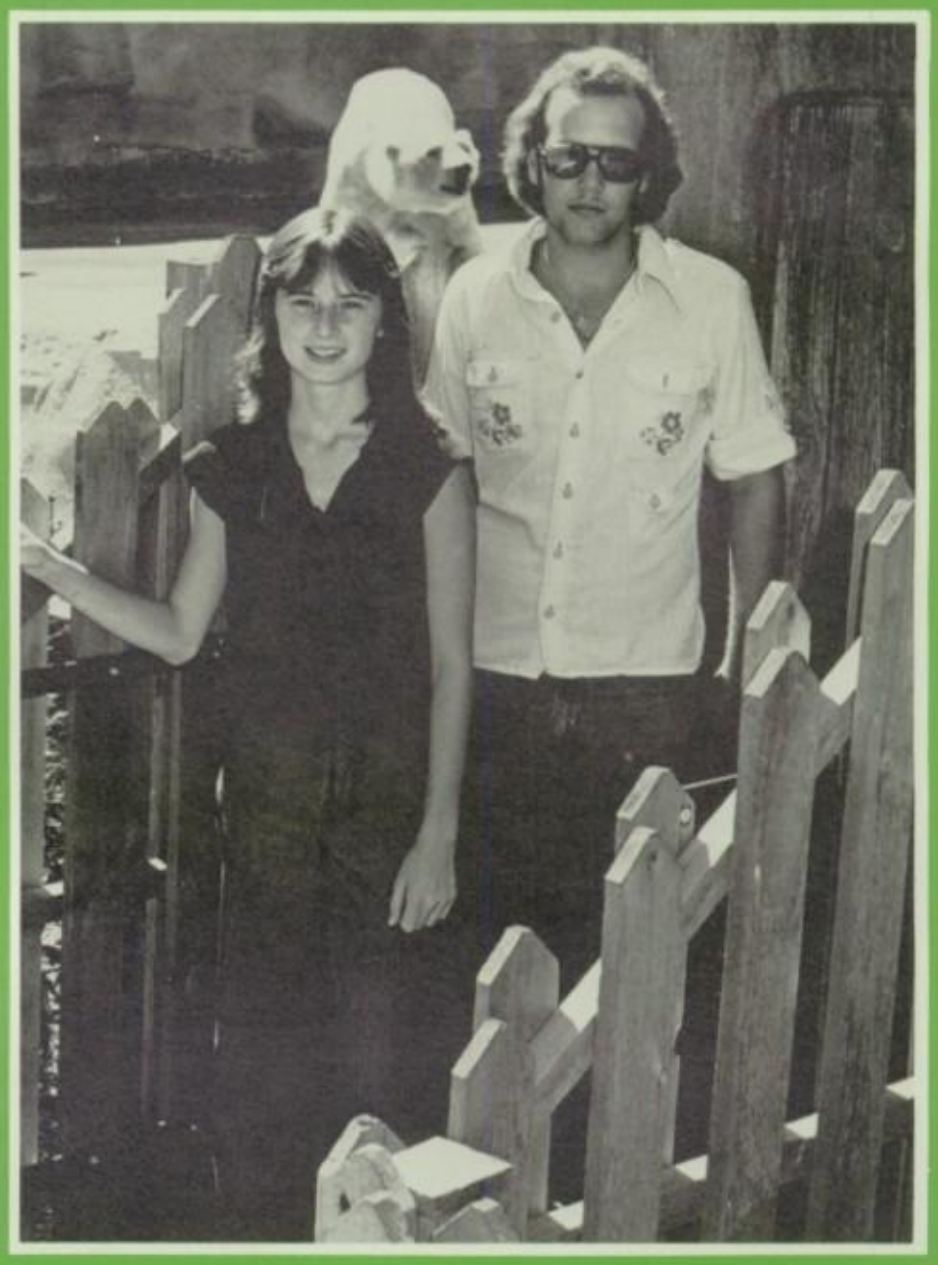

MOST DEPENDABLE

Maria Robertson Billy Hutto

MOST INTELLECTUAL

Earl Johnson Cindy Cobb

FRIENDLIEST

Kay Wilson James Biddle

WITTIEST

Vickie Cheatwood • Tony Sponsler

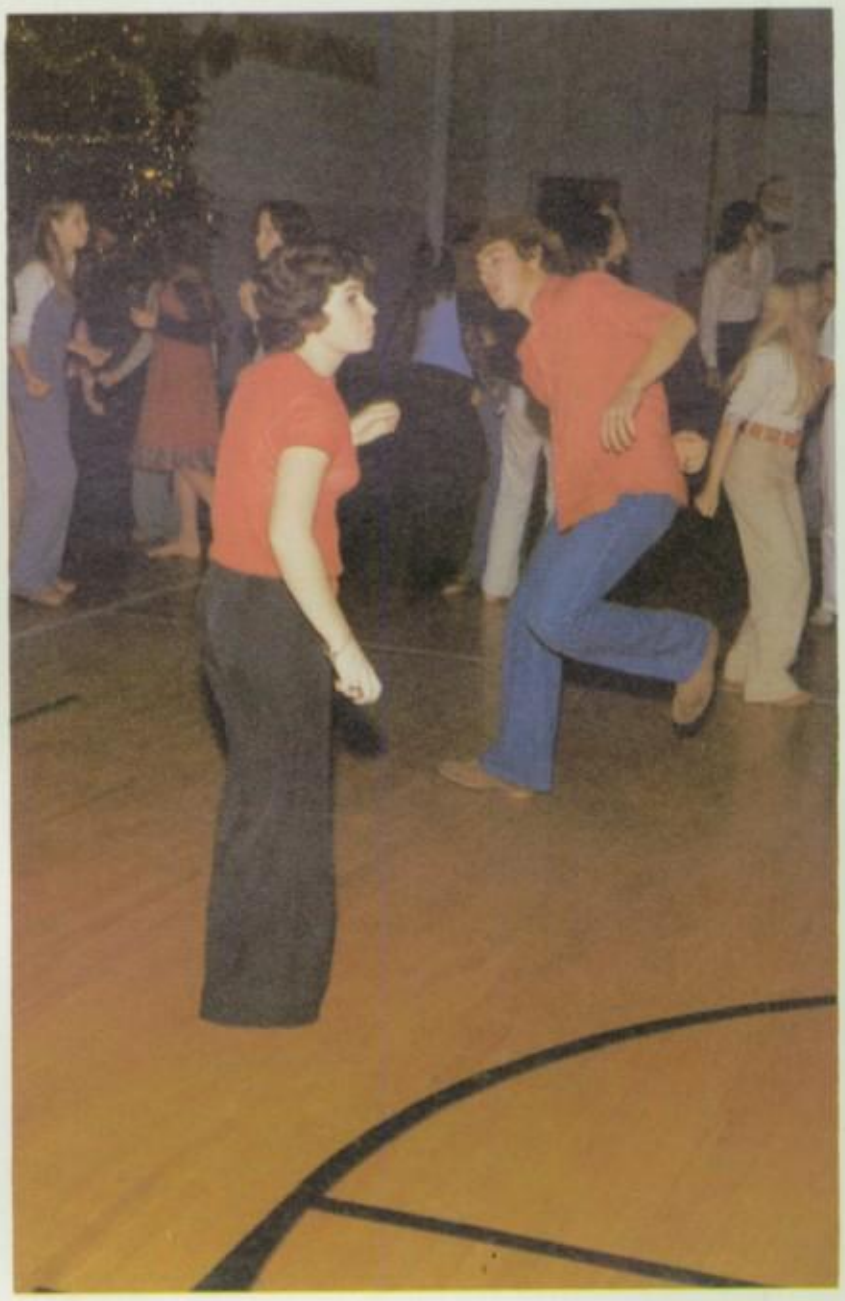

Sarah Ballard Anita Hedgepath

DEDICATION

Thanks to two dynamic individuals who have exposed us to new ideas for the future, who are involved in what is happening here and who show signs of enthusiasm when we are inspired.

Seniors '78

L to R — Pres. Tony Sponsler — V.-Pres. Cathy Martin — Sec./Treas. Owen Griffith — Stu. Co. Rep. Kay Wilson

SENIOR CLASS OFFICERS

L to R — Pres. Jerome Chatmon — V.-Pres. Doyle Jordan — Sec./Treas. Billy Hutto — Stu. Co. Rep. Tammy Snider

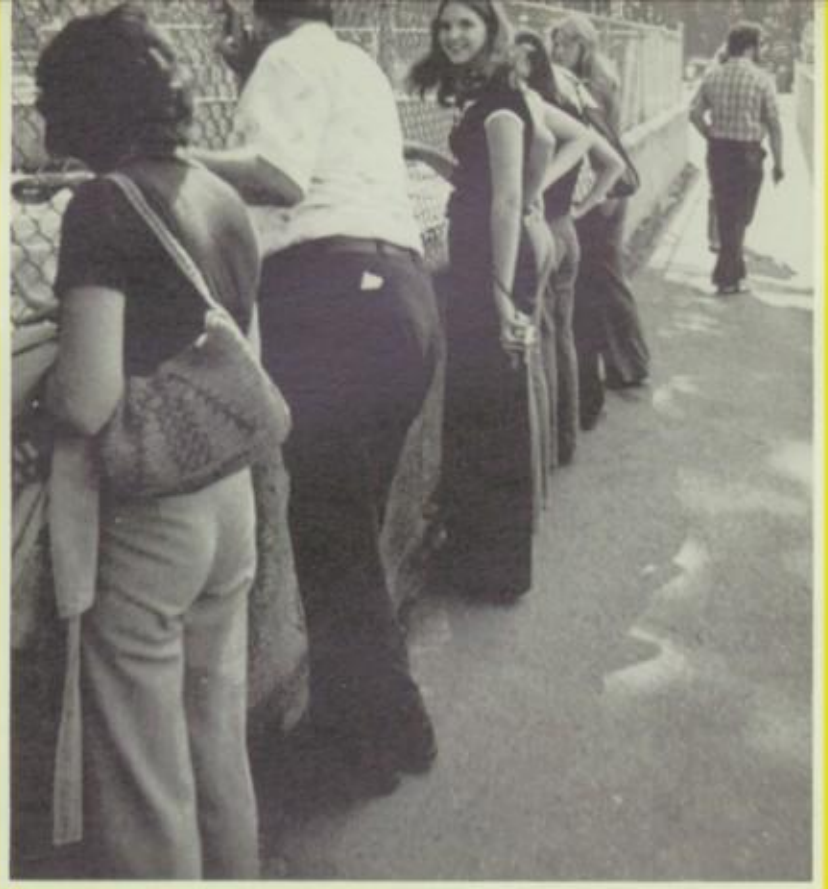

SENIOR

CLASS OF '78

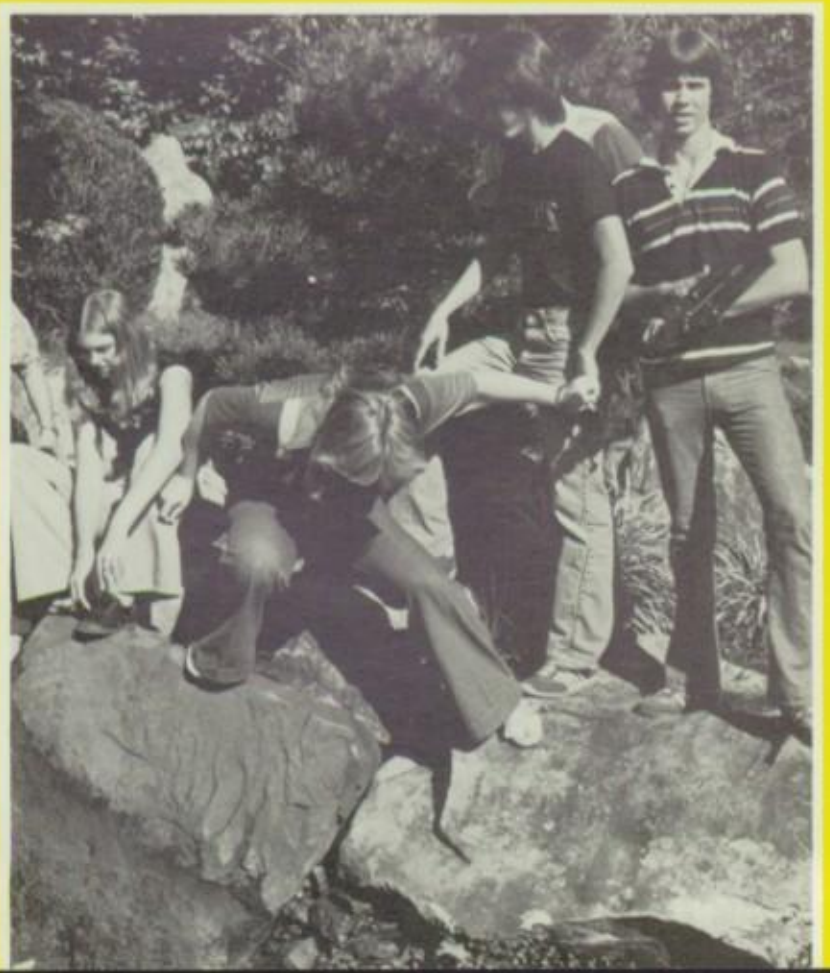

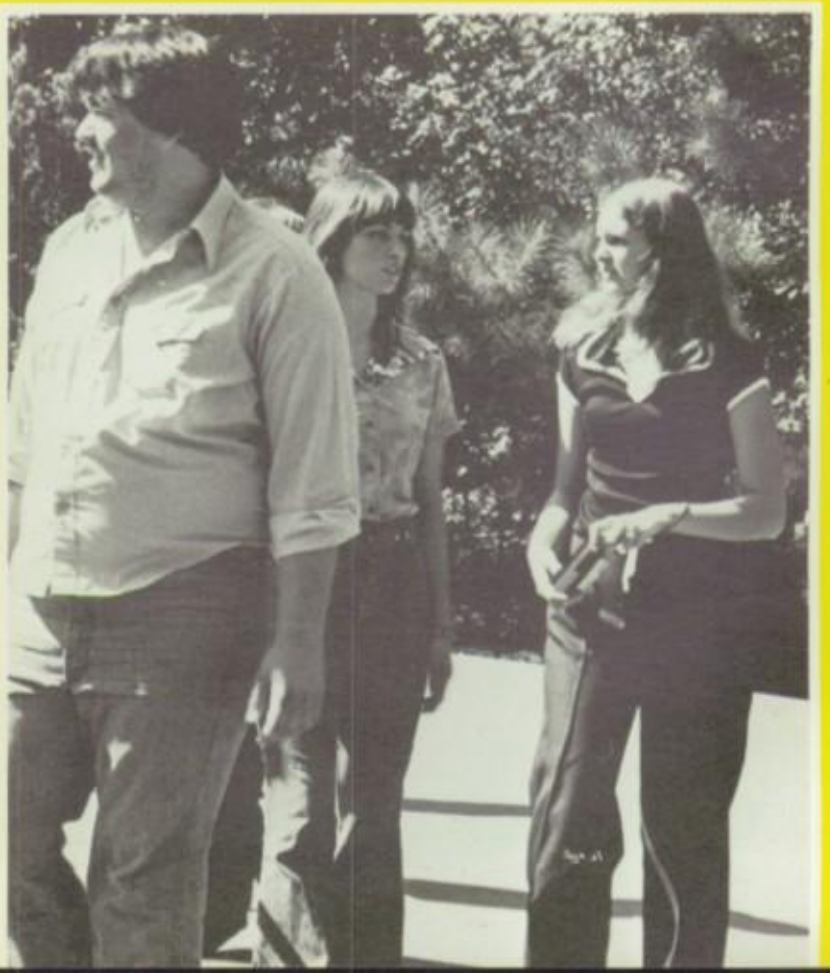

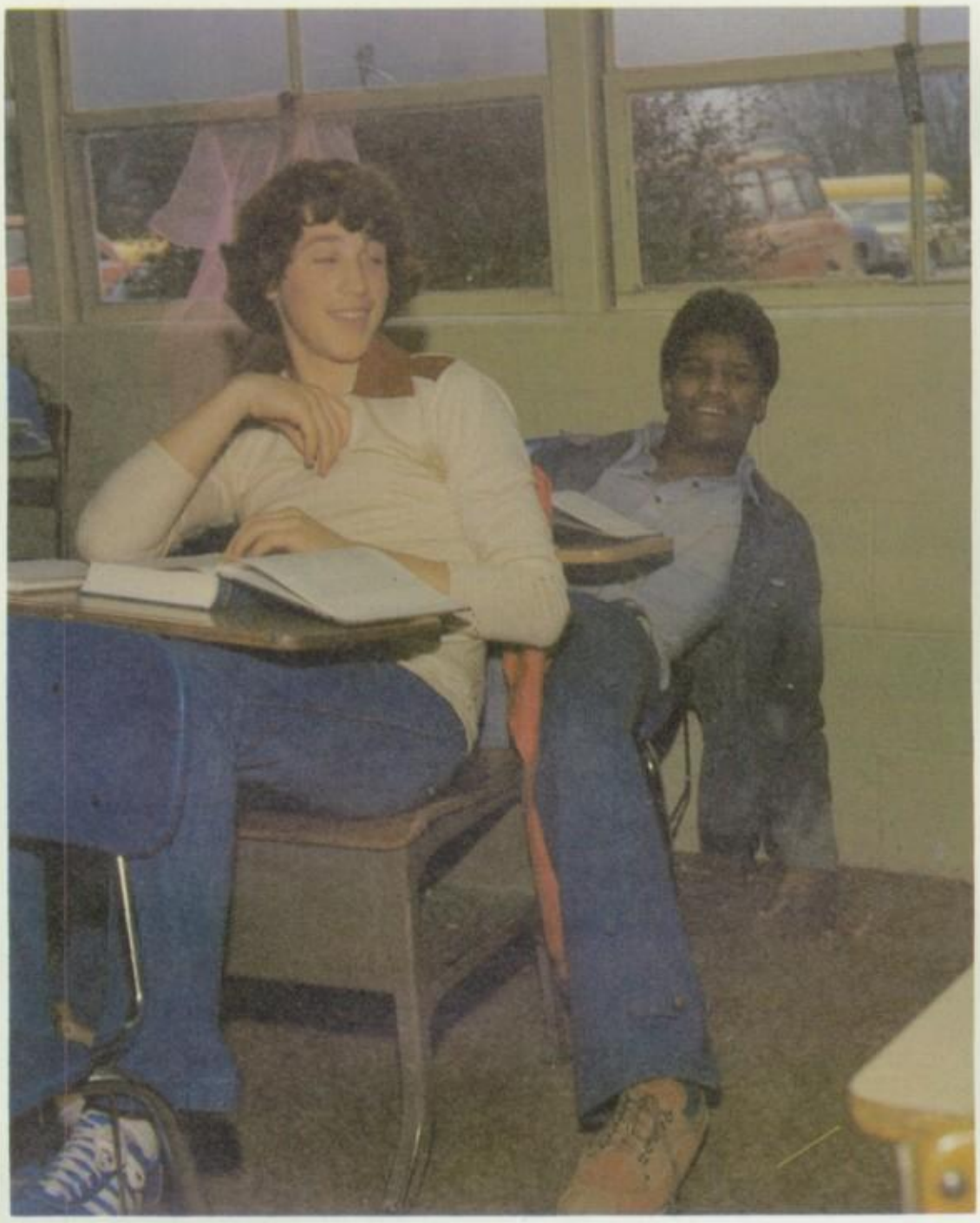

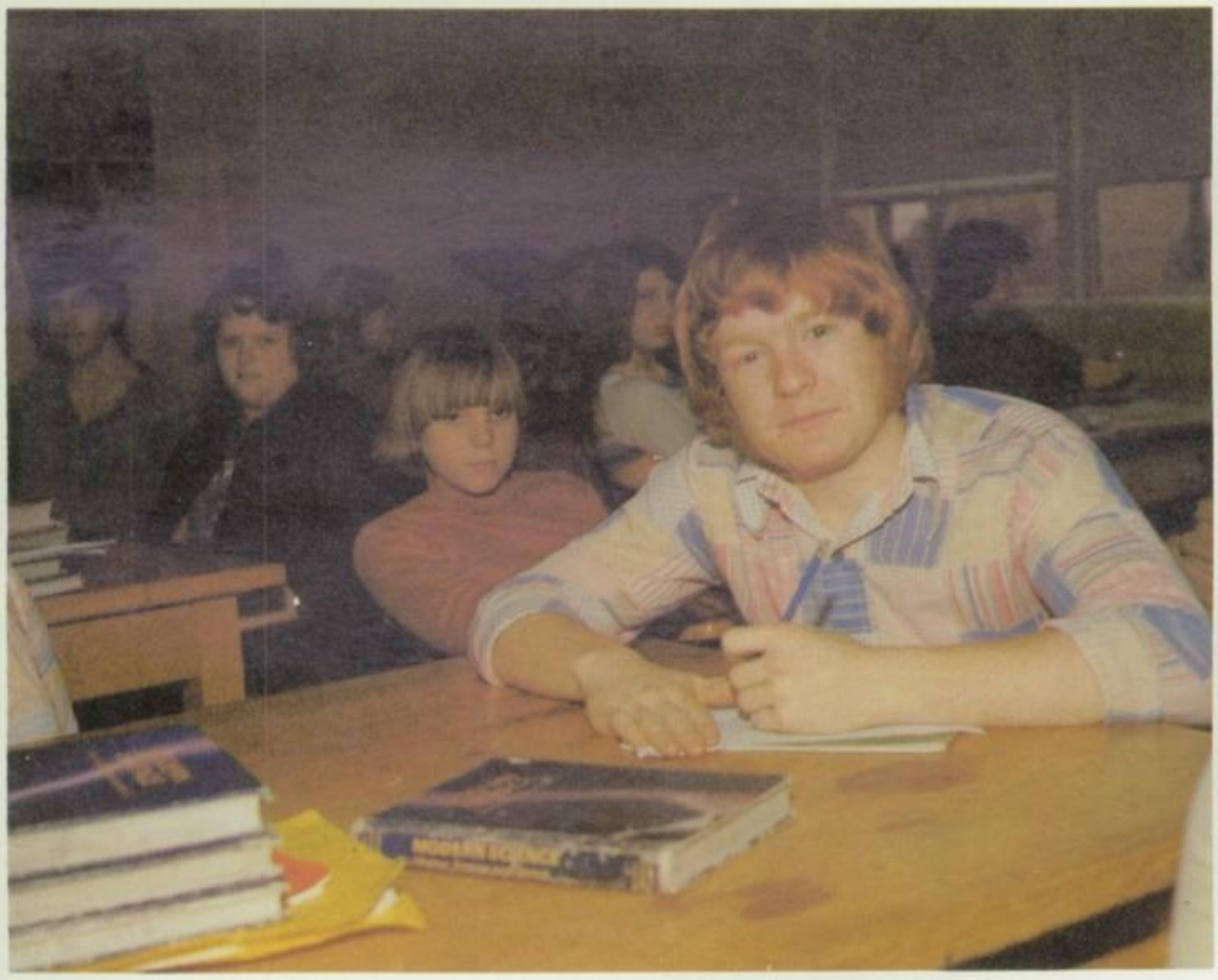

MOST COURTEOUS

Bonita Burns Phillip Coleman

BEST ALL AROUND

Doyle Jordan Cathy Martin

MOST LIKELY TO SUCCEED

Debbie Palmer Dale Cleveland

MOST SCHOOL SPIRIT

Cynthia Chatmon William Lee

SENIOR CLASS BEAUT-IES

DELLA AUSTIN

KAY WILSON

BILLY RAY ANTHONY
History

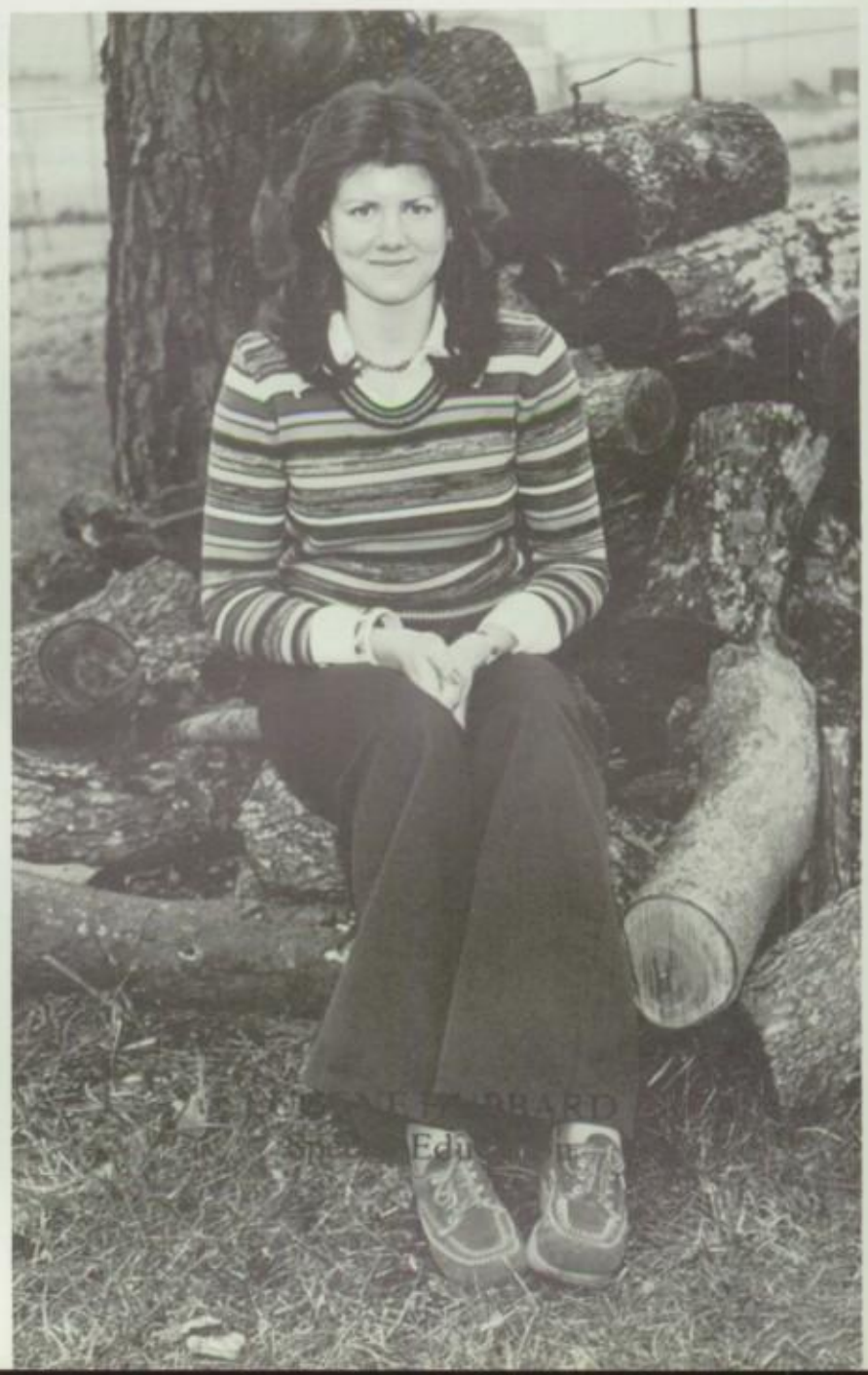

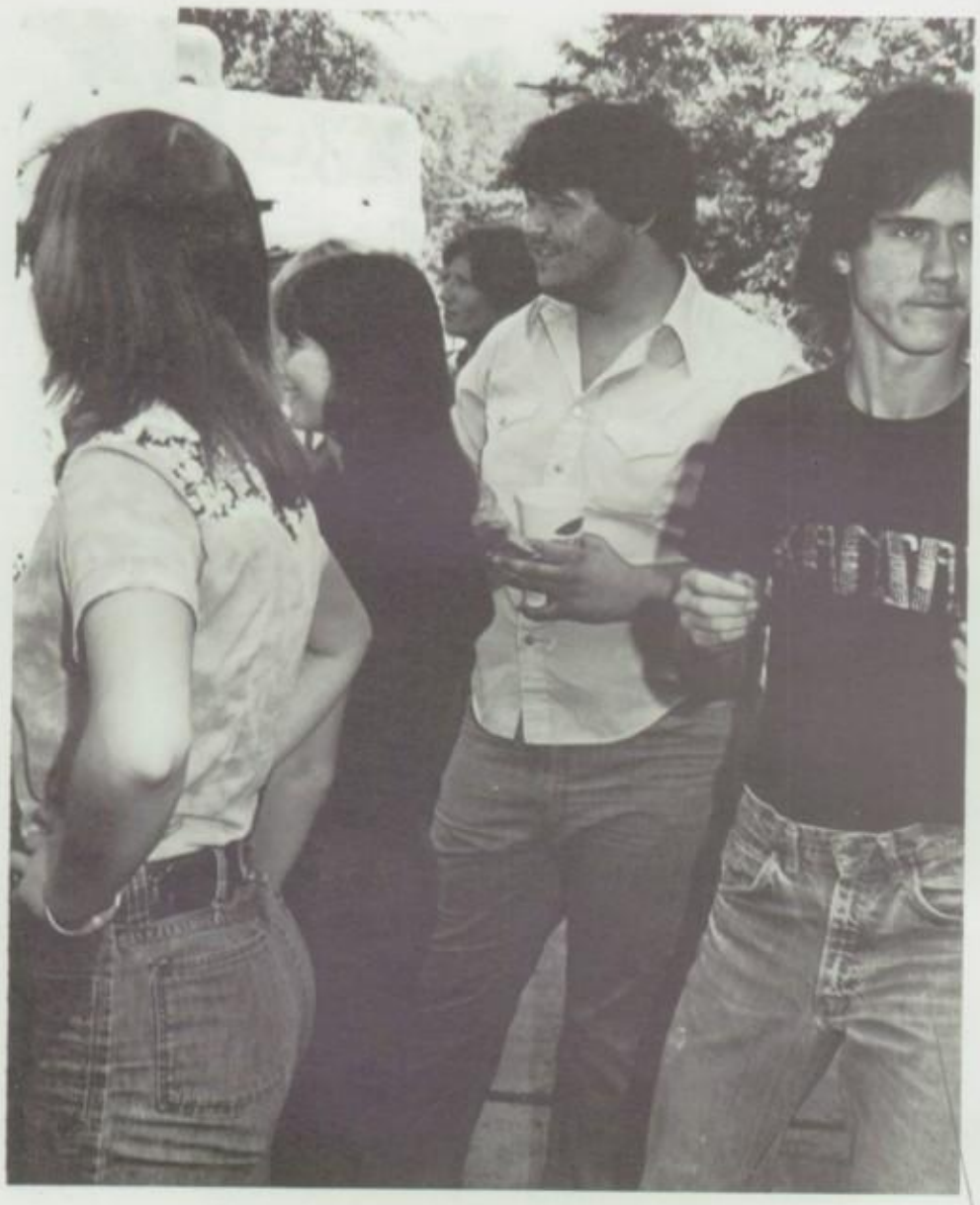

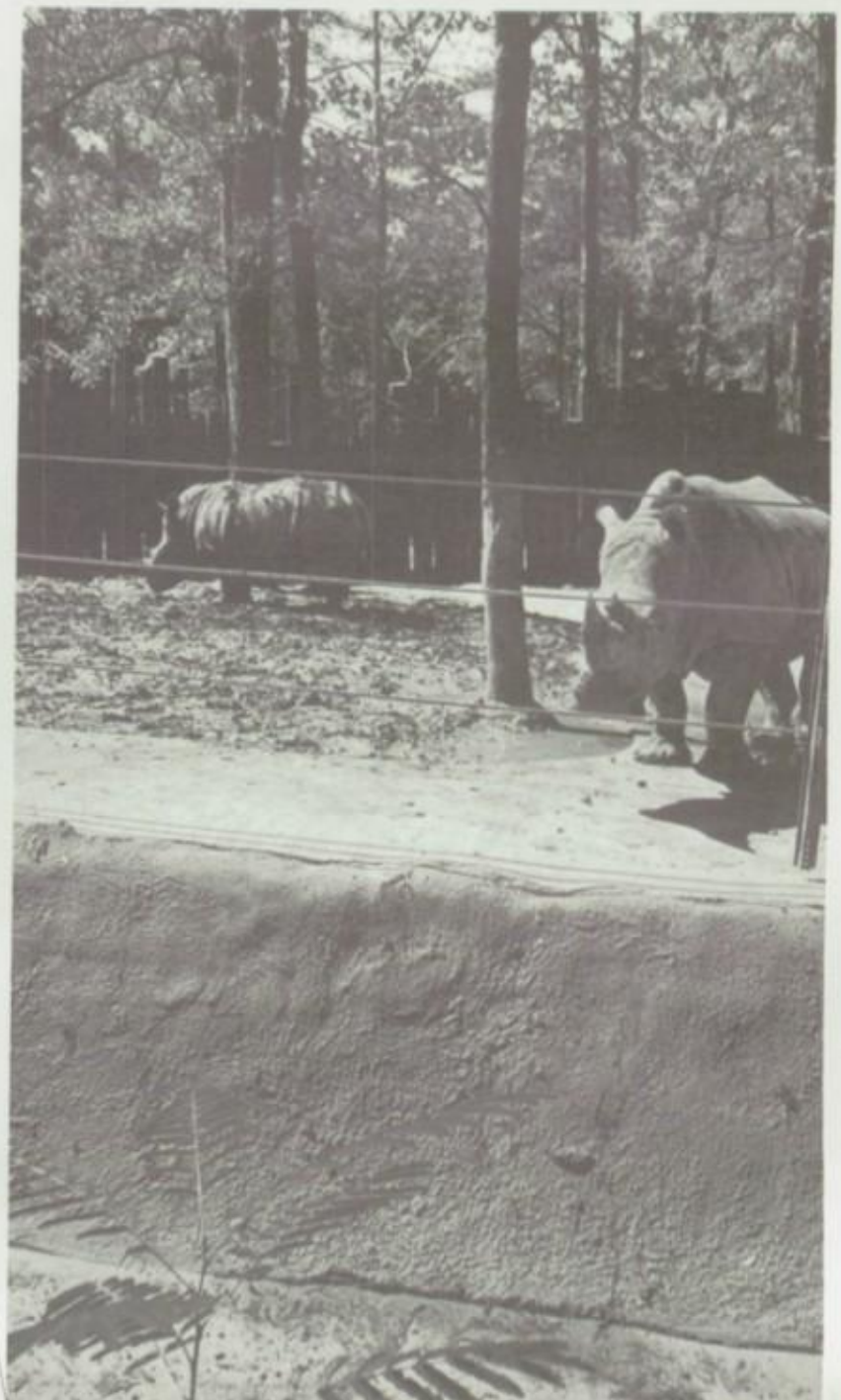

AMANDA DENNIS
English

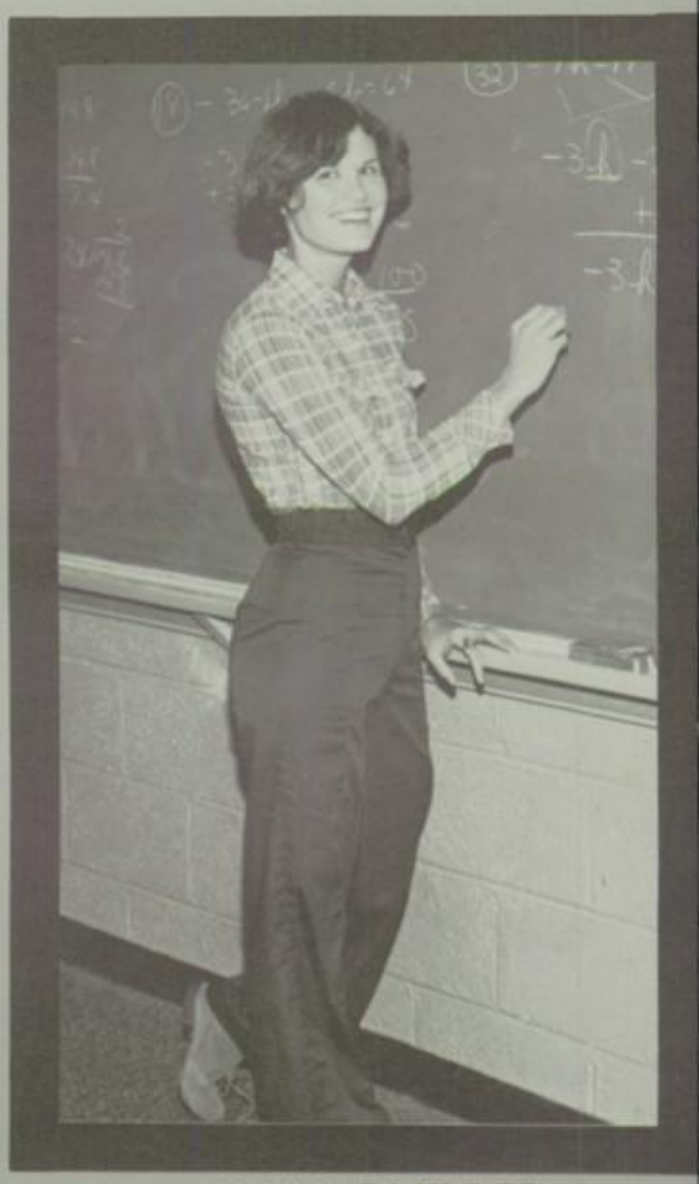

DAVINE MILLER
Math

NORMA WARD • LENORA WHITE
Librarians

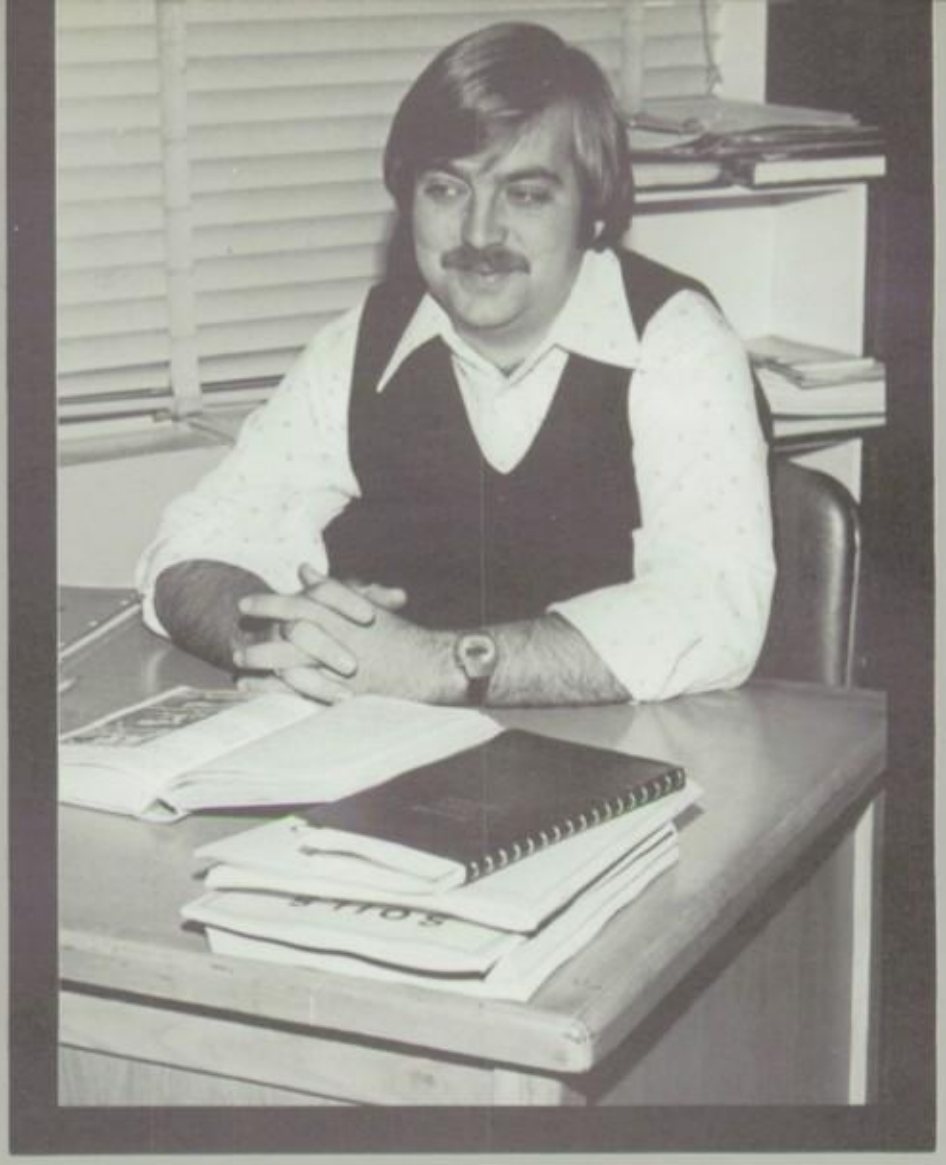

MIKE STIEFEL
Vocational Agriculture

JUDY STIEFEL
Home Economics

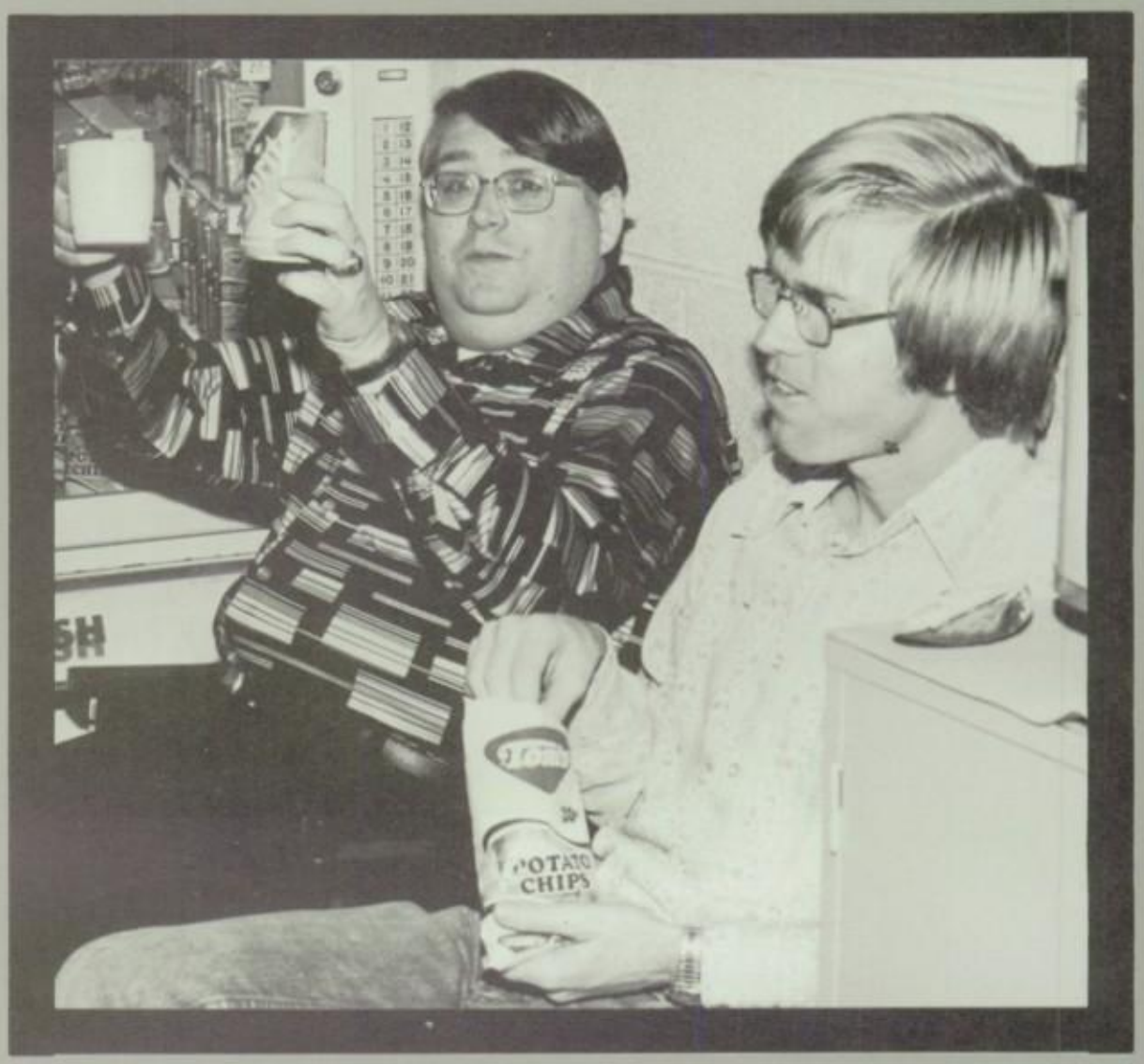

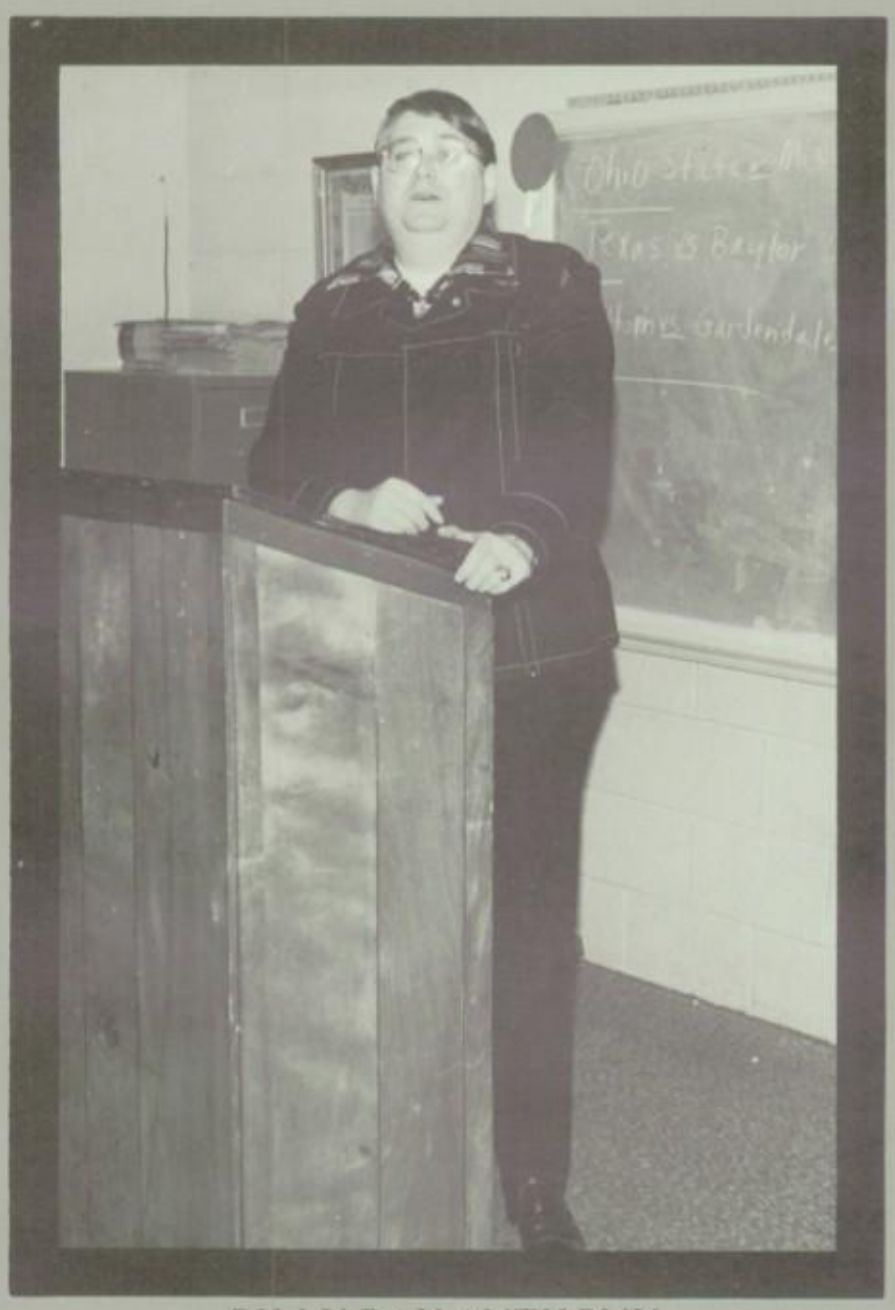

BILLY RAY ANTHONY
History

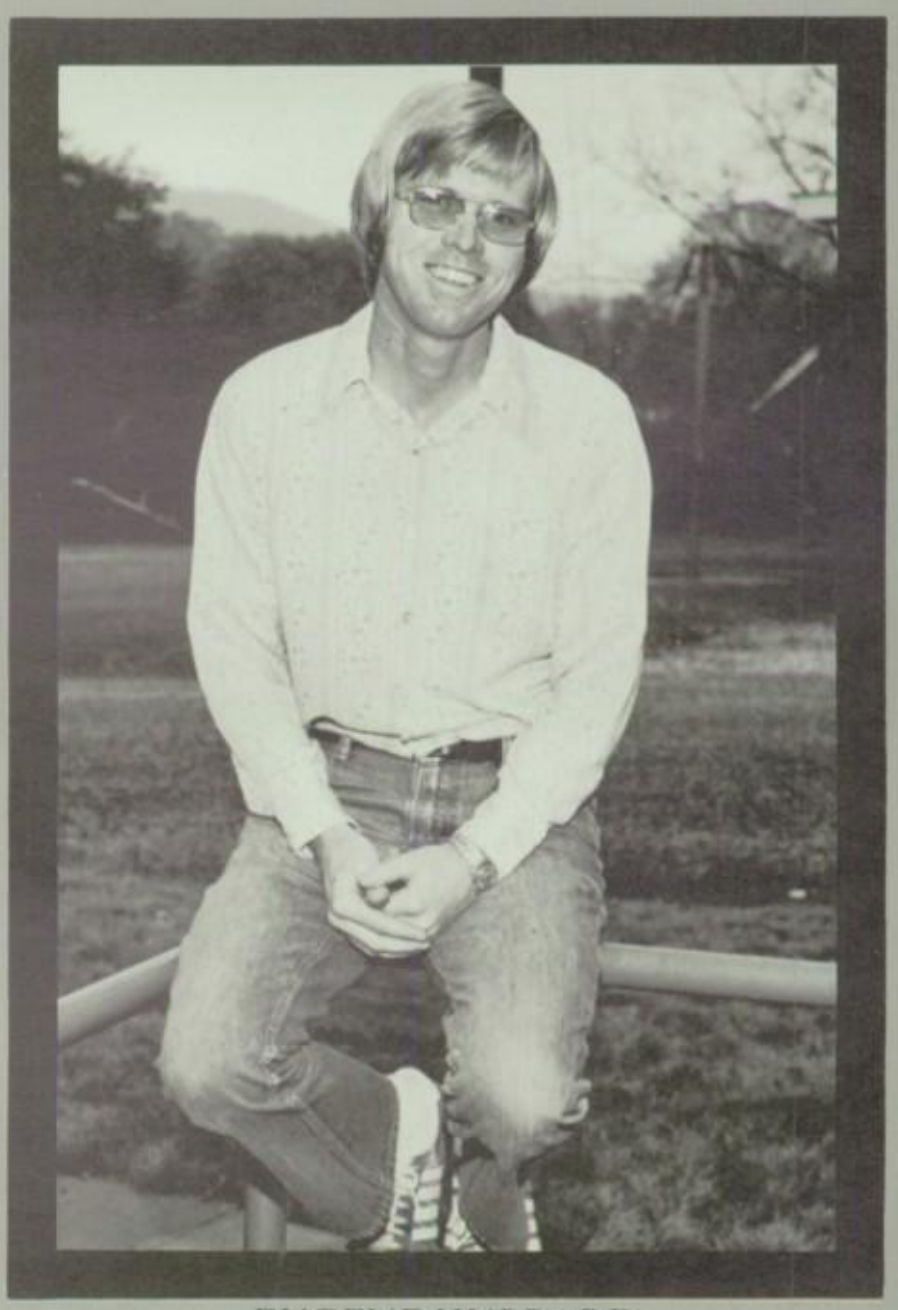

EUGENE HUBBARD
Special Education

BRENDA MORGAN
Special Education

SARAH BALLARD
Science — Biology

JUNIORS

Patti Adams

Tammy Ashley

Keith Barno

Billy Beecham

Kay Bragg

Gaynelle Brockman

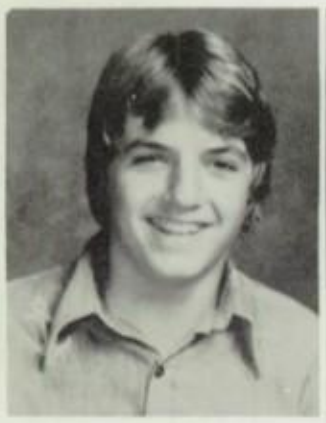

Jeff Brooks

Phil Bussey

Steve Cain

Cassandra Chatmon

Cindy Entrekin

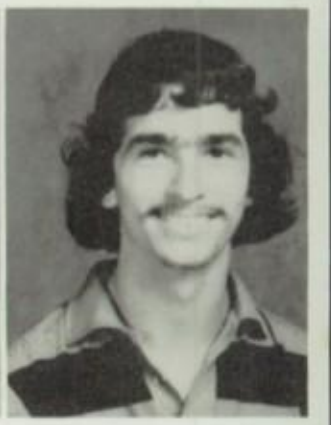

Bruce Faulkner

Leitha Feazell

Faye Frost

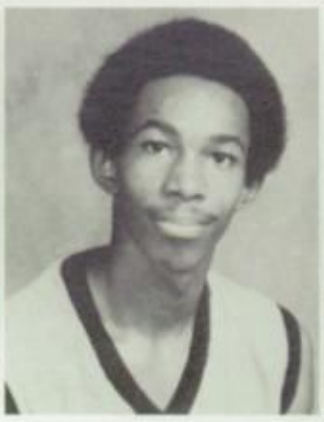

Wayne Gentry

Wesley Henson

George Holmes

Darryl Holyfield

Robert Howard

Scot Jenkins

Carmen Key

Robert Kitchens

Jackie McLeod

Frank Mitchell

Judy Nunn

Mike O'Kelley

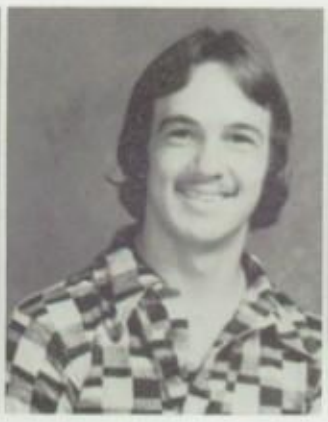

Terry Penny

Richard Raney

Angela Roberts

Robert Robinson

Marylin Samplier

David Thornburg

Ricky Turner

Gwen Walker

Barry Ward

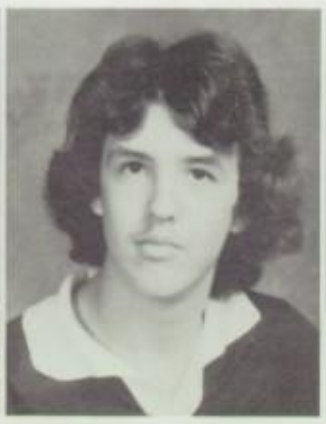

Wendell Ward

Jimmy Weldon

Tammy Wheeler

Willie Williams

Cheryl Wilson

Pres. Cindy Entrekin, V. Pres. Cheryl Wilson, Sec. Treas. Kendell [illegible] C. Rep. Da[illegible]

JUNIOR CLASS OFFICERS

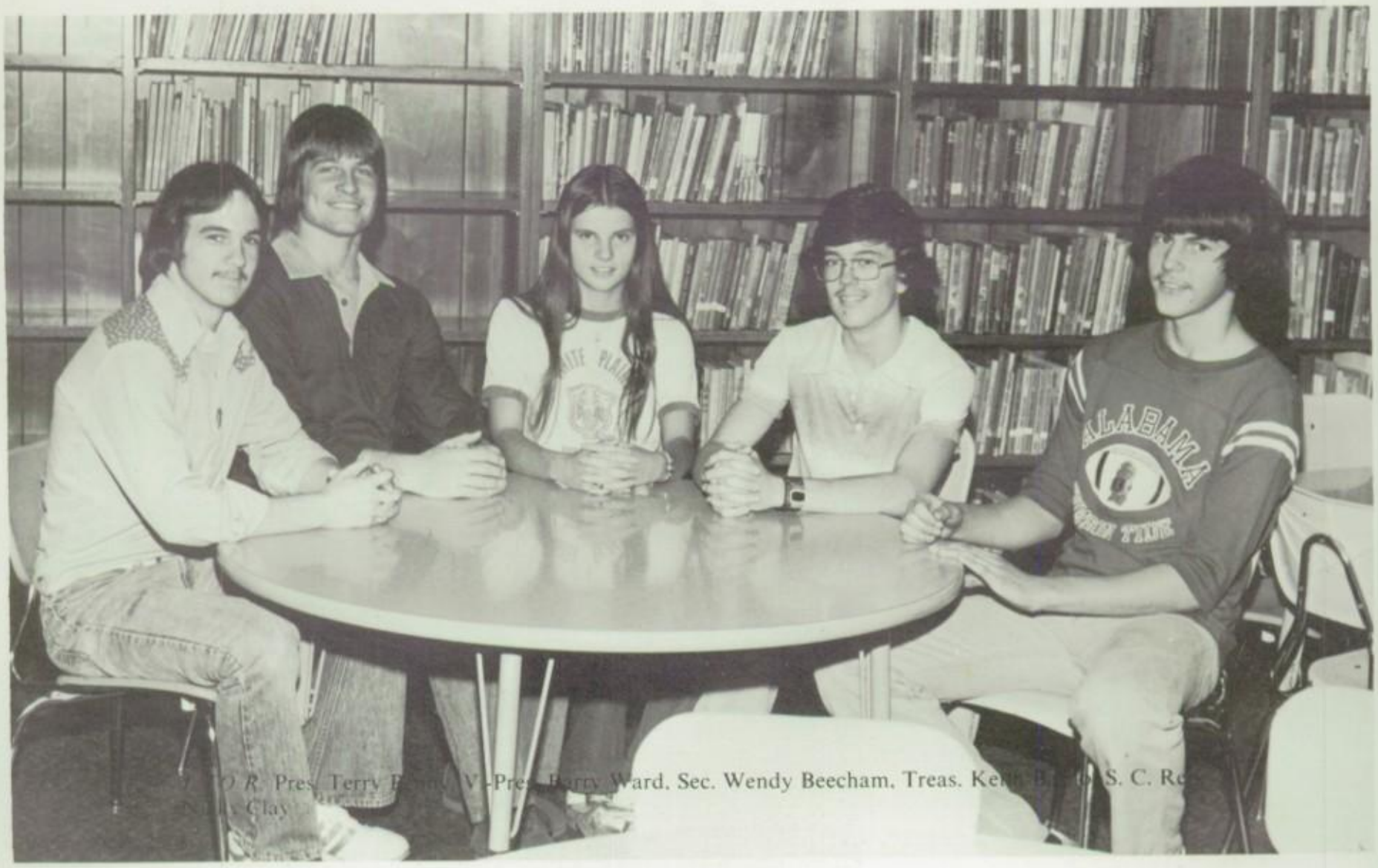

[illegible] R. Pres. Terry [illegible] V-Pres. Barry Ward, Sec. Wendy Beecham, Treas. Ken[illegible] S. C. Re[illegible]
[illegible] Clay

JUNI

KAY BRAGG • MIKE CARLISLE

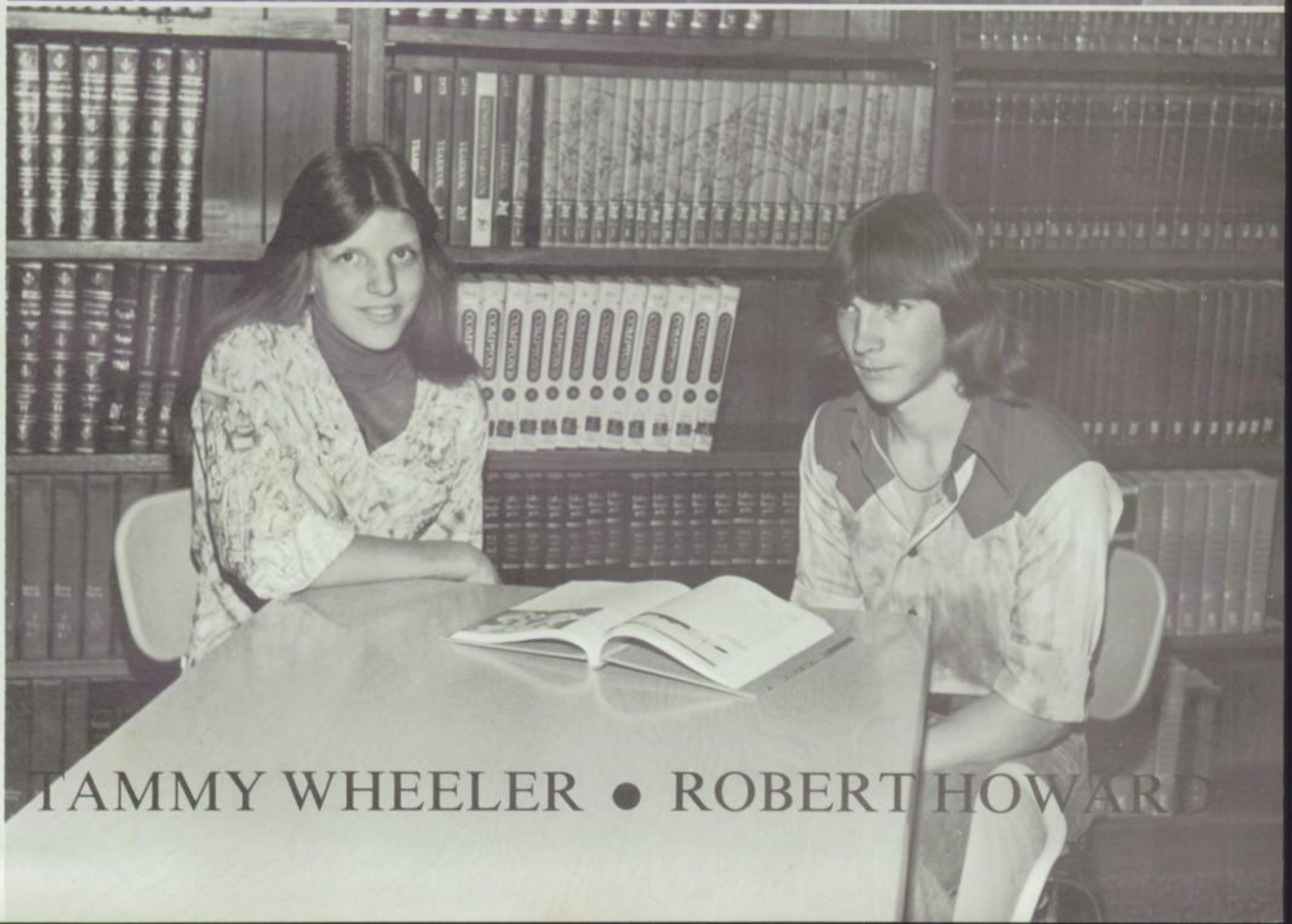

TAMMY WHEELER • ROBERT HOWARD

JUNIOR CLASS BEAUTY

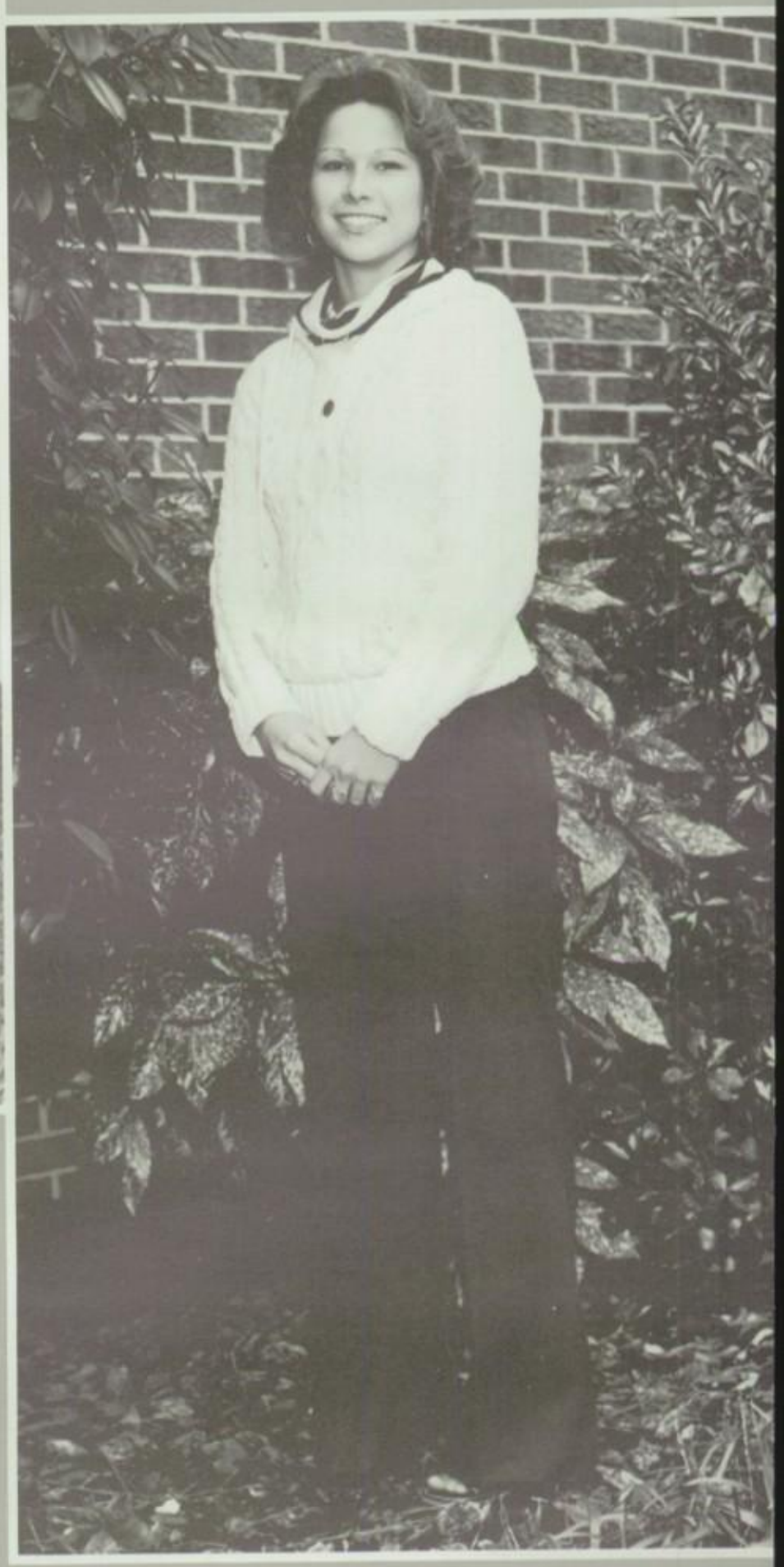

Tammy Ashley

MERRY
TMAS

Ronald
Abramski

Robert
Bagley

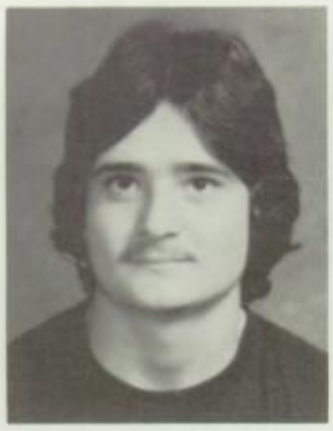

Dennis
Bonner

Greg
Borders

Jeff
Brasher

Brigette
Brown

Connie
Brown

Marvalene
Chatmon

Shelia
Coogler

Angela
Coppock

Mark
Cleveland

Dale
Dean

Becky
Dickeson

Alan
Eagle

Vanessa
Gilbert

Donna
Griffith

Sharon
Hall

SOPHOMORES

Greg
Heath

Keith
Hightower

Wendell
Hudgins

Rodney
Jackson

Anita
Lester

Barbara
Robinson

Chuck
Rushing

Roger
Smith

Wendy
Snider

Richard
Stephens

Teresa
Thornburg

Cindy
Vaughn

Lisa
Watkins

Ricky
Watkins

Tony
Welcher

Mike
White

Brenda
Williams

Tammy
Willis

Diana
Wyer

SOPHOMORE BEAUTIES

Cathy Heifner

Cindy Vaughn

SOPHOMORE FAVORITES

Keith Hightower Connie Brown Janet McMichael Richard Stevens

MISS
HOMECOMING
"1977-78"
DELLA AUSTIN

1st ALTERNATE
KATHY HEIFNER

2nd ALTERNATE
TERESSA GATTIS

Bank
KING FORD
of
Those EAGLES!!

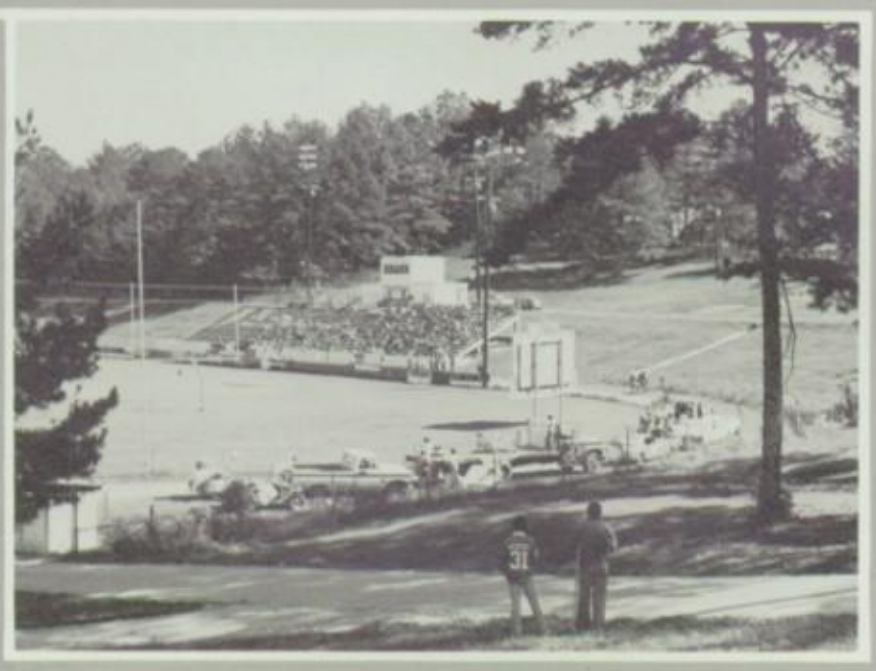

ANTONIO NUNN

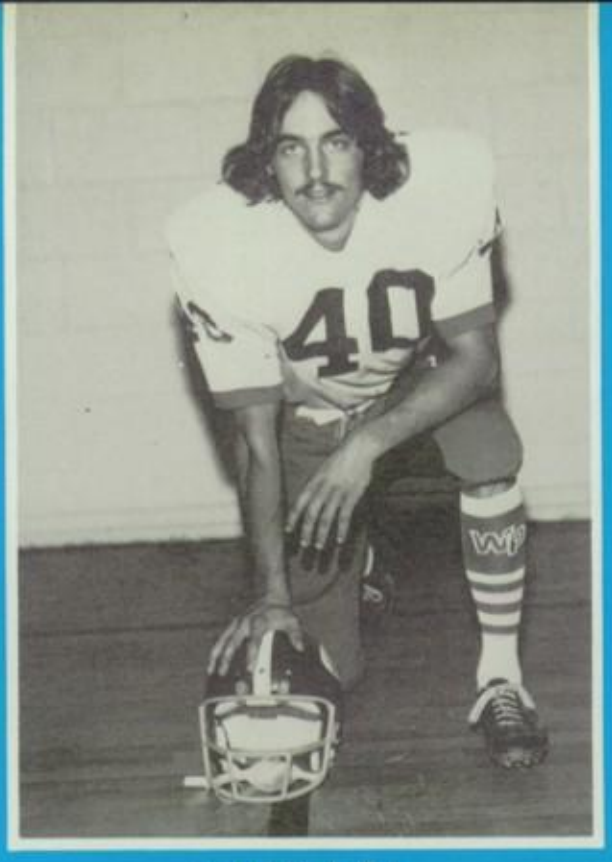

SCOTTY KING

DOYLE JORDAN

'77 SENIOR WILDCATS '78

EARL JOHNSON

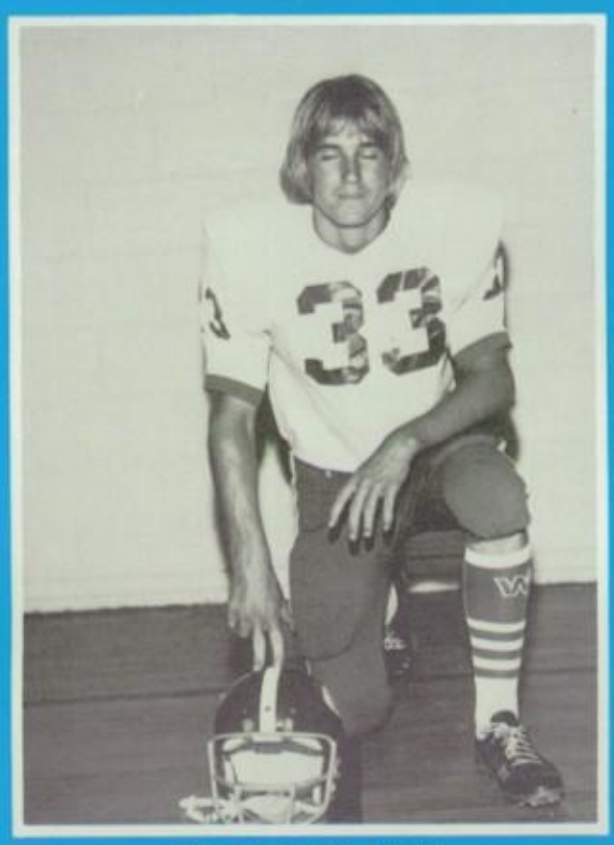

OWEN GRIFFITH

DALE CLEVELAND

RONNIE BURNS

PHILLIP COLEMAN

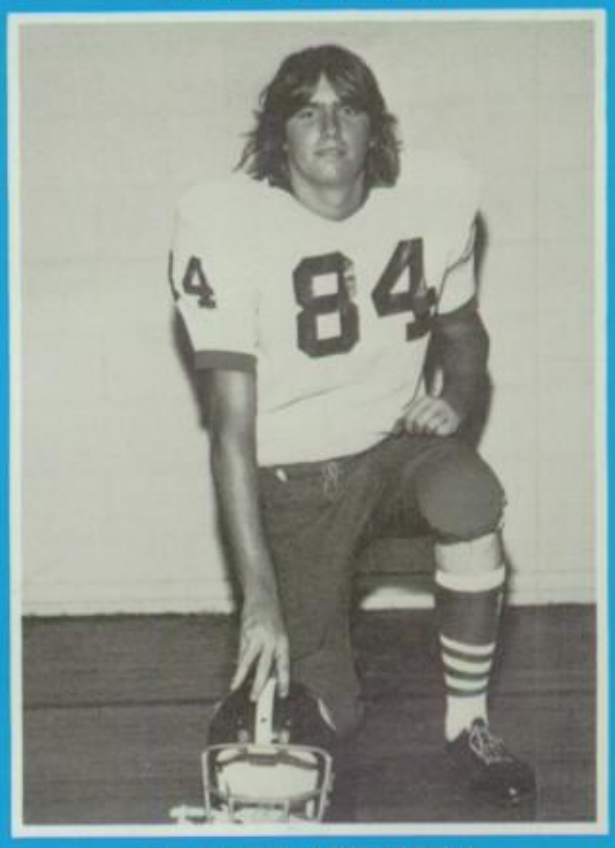

RICHARD ABRAMSKI

DAVID MOODY

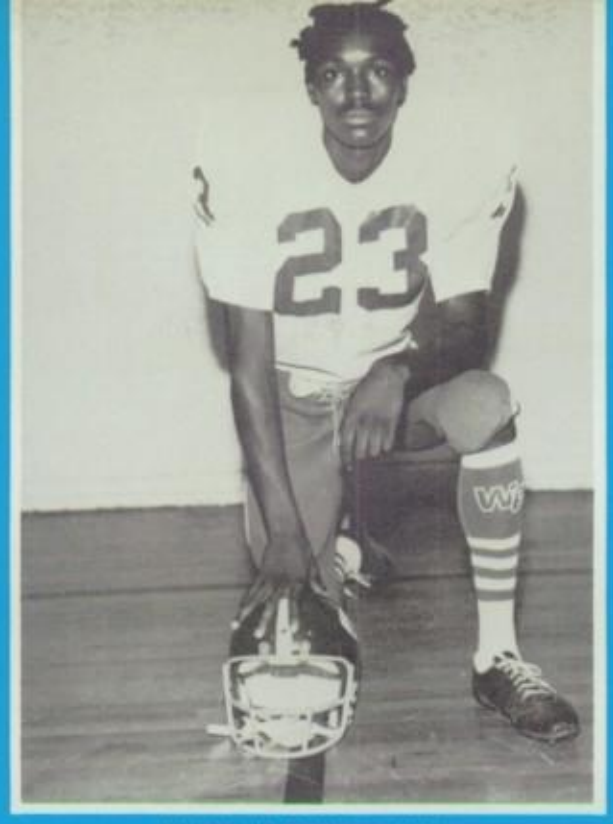

WILLIE WILLIAMS

RICHARD RANEY

KEITH BARNO

JEFF BROOKS

JESSE GILBERT

COACHING STAFF

RUSTY BURROUGHS

ED CLEVELAND

RANDY SPARKS

NICKY CLAY

TERRY PENNY

WAYNE GENTRY

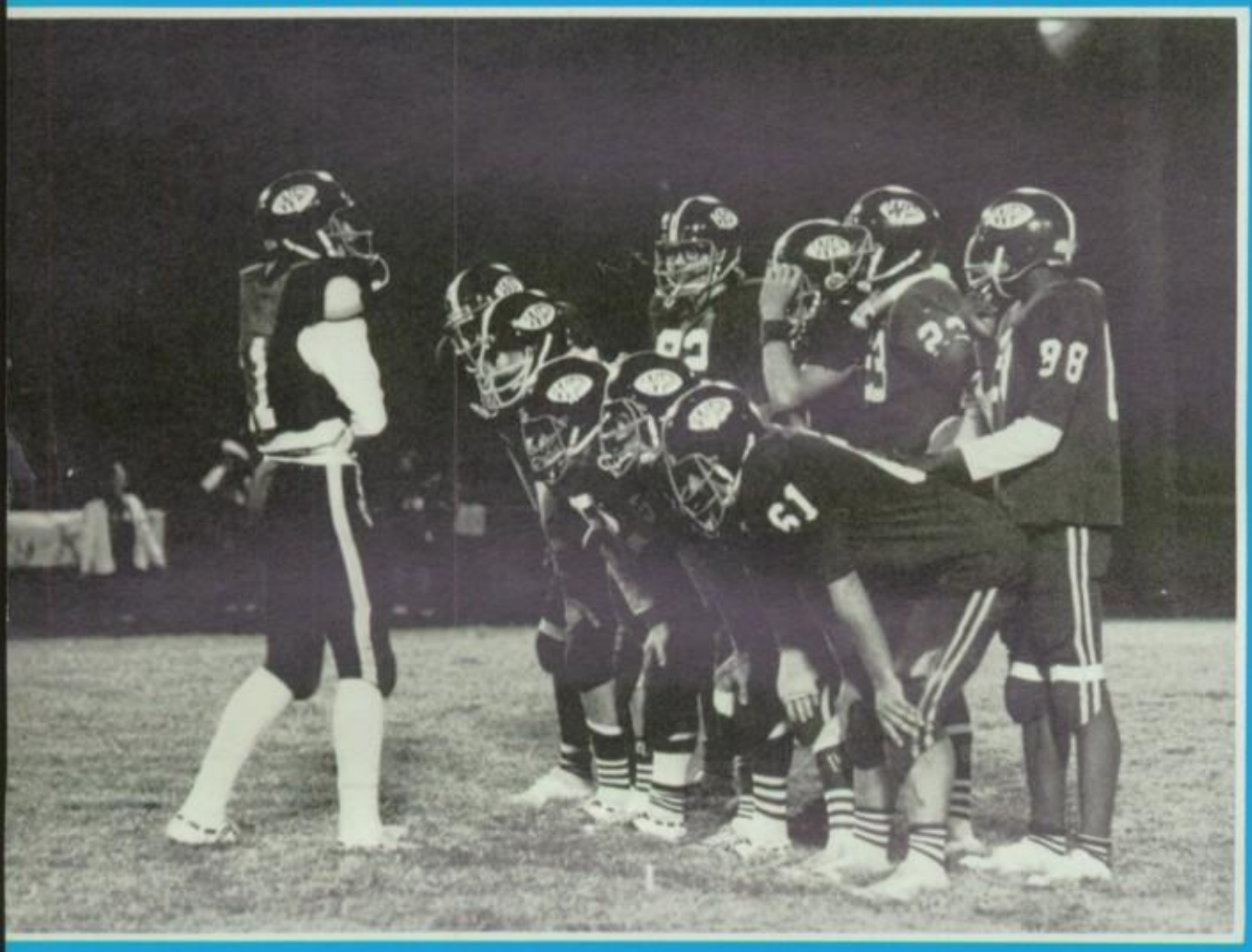

BRUCE FAULKNER

KEITH HOUCK

MIKE CARLISLE

BARRY WARD

JEFF ERVIN

ROGER SMITH

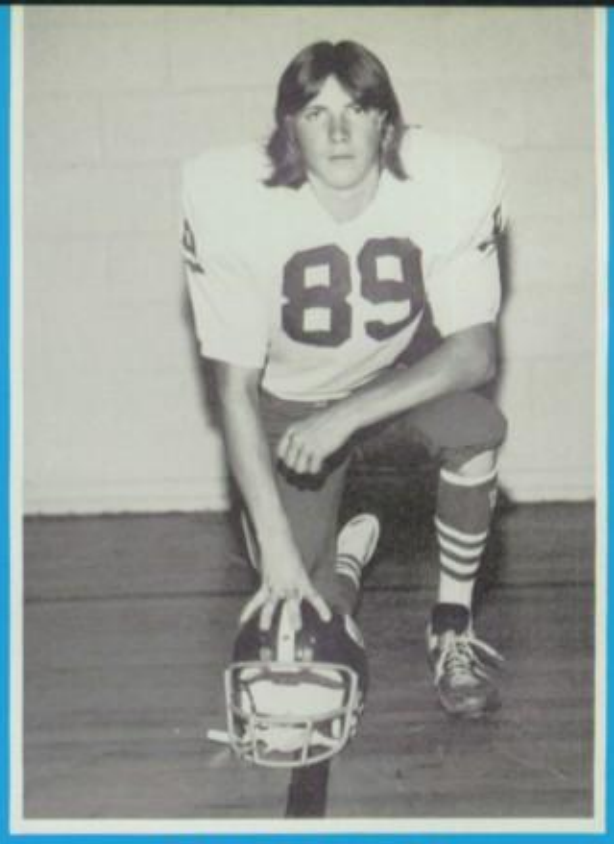

ROBERT HOWARD

MIKE WHITE

BILLY BUSBY

ANTHONY BURGESS

MARK CLEVELAND

MANAGER
BARRY LASHBROOK

RONALD ABRAMSKI

VARSITY CHEERLEADERS 1977-78

SPONSOR: AMANDA DENNIS

HEAD: SHARON HALL

CO-HEAD: CARMEN KEY

WENDY SNIDER

MARVALENE CHATMON

KATHY HEIFNER

VARSITY BASKETBALL 1977-78

COACH:
ISAIAH
EVANS

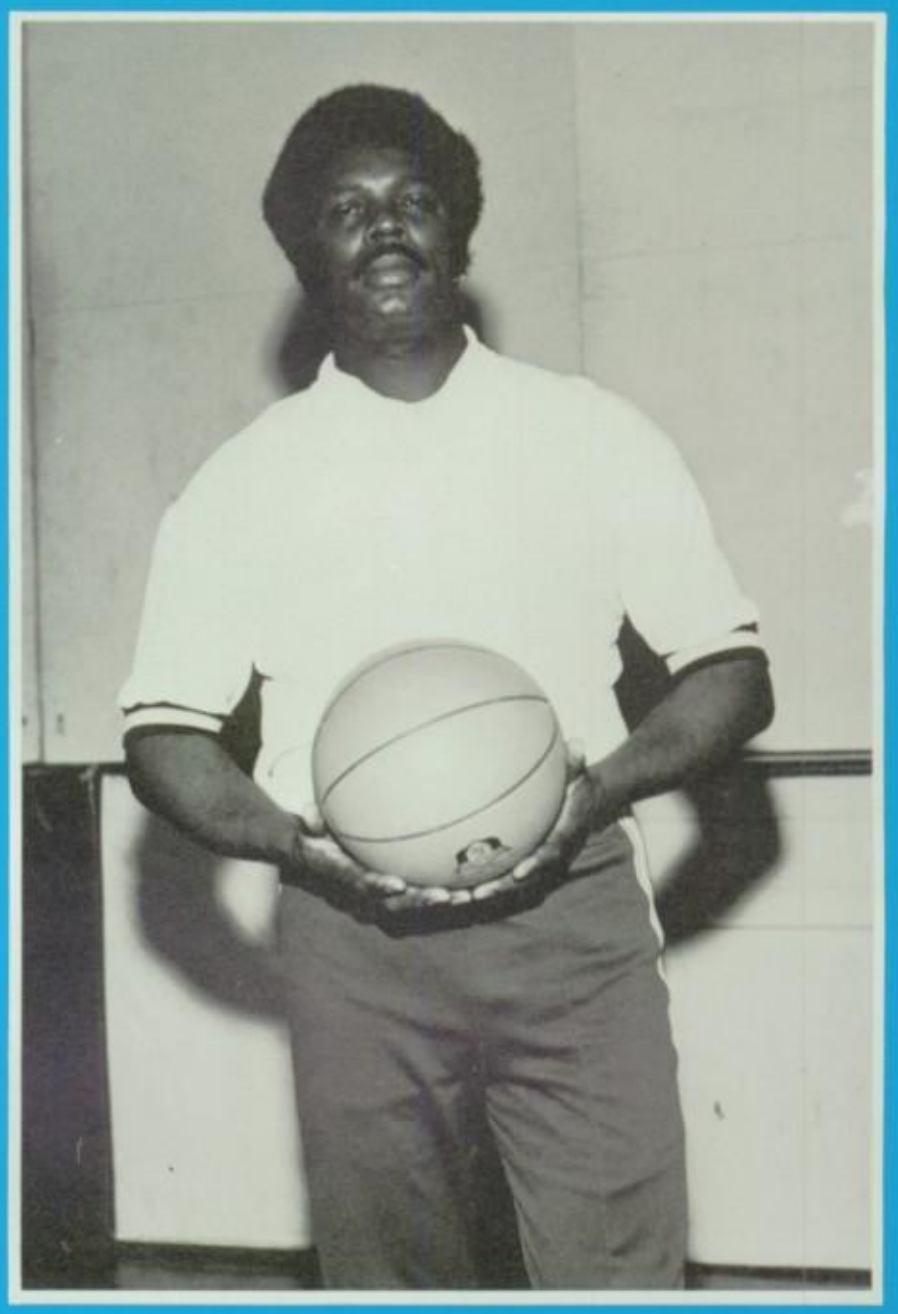

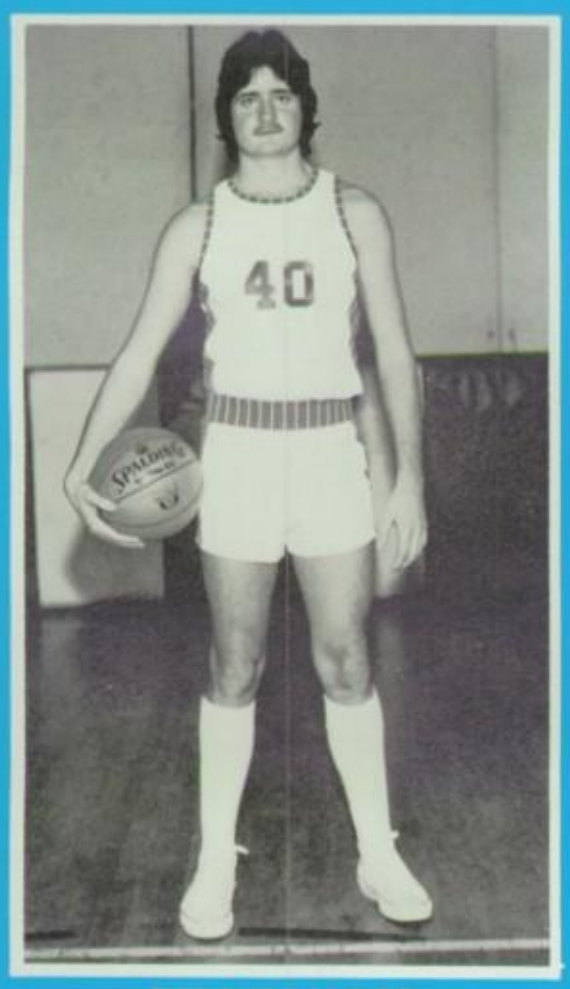

DENNIS BONNER

BARRY WARD

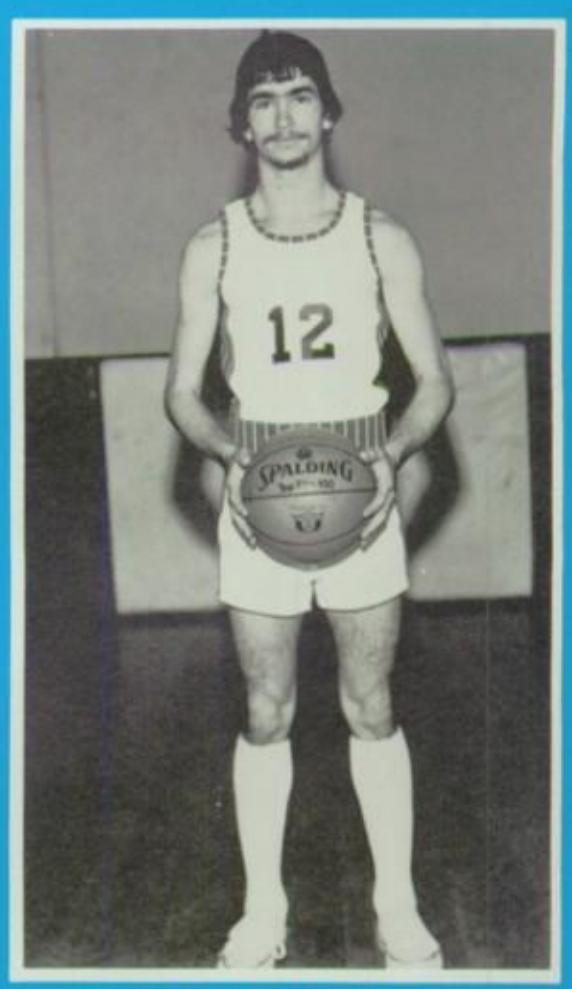

BRUCE FAULKNER

WAYNE GENTRY

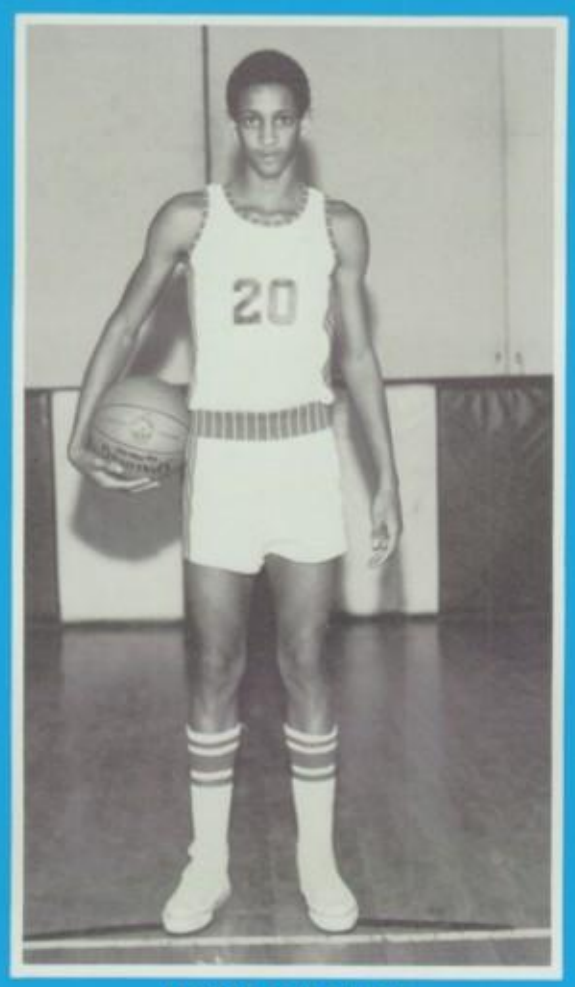

JESSIE GILBERT

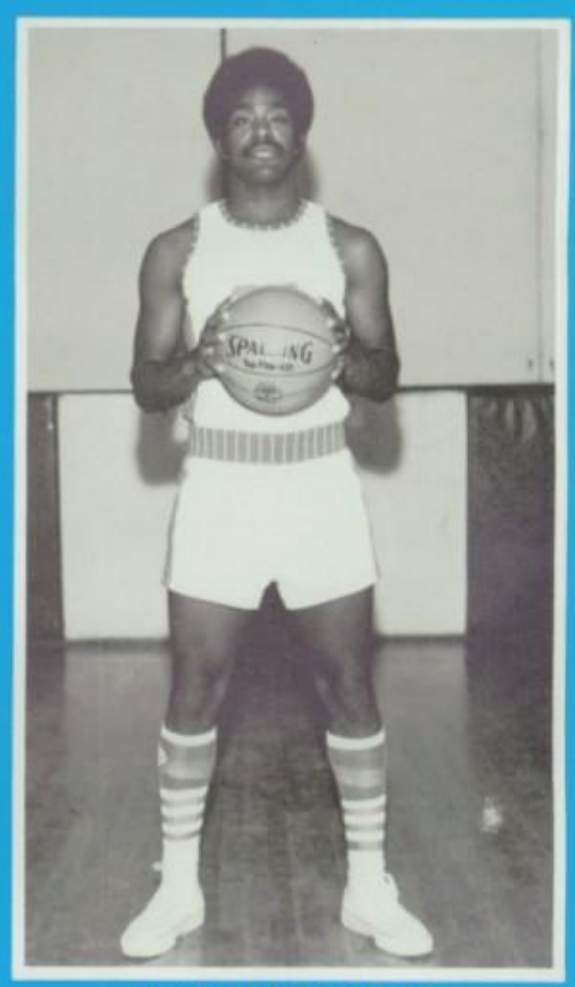

THOMAS GOODEN

BILLY BUSBY

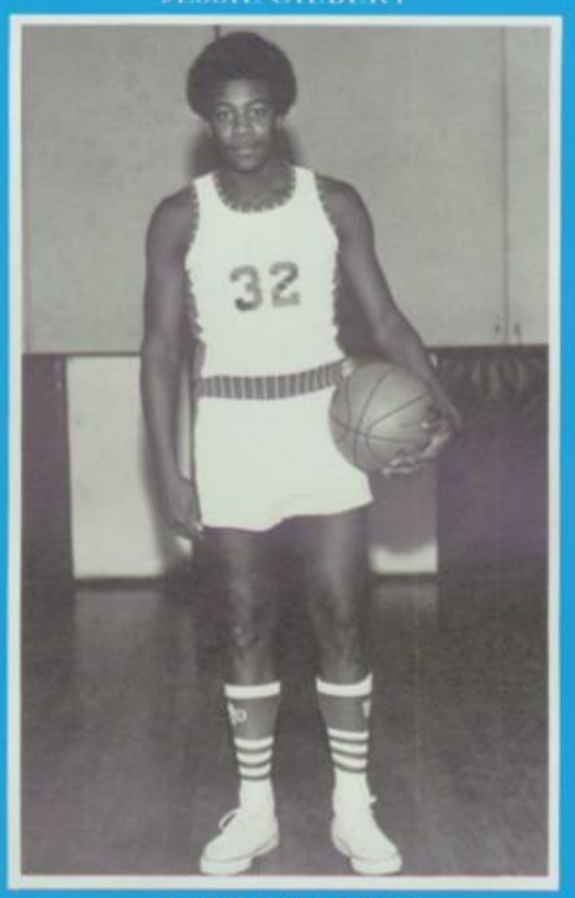

ANTONIO NUNN

WILLIE WILLIAMS

FOOTBALL SCOREBOARD

WILDCATS	VS	RAGLAND	12	0
WILDCATS	VS	TCTS	6	0
WILDCATS	VS	TRINITY	13	12
WILDCATS	VS	WADLEY	6	26
WILDCATS	VS	NEWSITE	40	0
WILDCATS	VS	WOODLAND	34	8
WILDCATS	VS	SPRING GARDEN	32	8
WILDCATS	VS	APPALACHIAN	40	0
WILDCATS	VS	DONOHO	7	21
WILDCATS	VS	OHATCHEE	6	44

BASKETBALL SCOREBOARD

WILDCATS	VS	ALEXANDRIA	64	70
WILDCATS	VS	JACKSONVILLE	61	77
WILDCATS	VS	ANNISTON	64	74
WILDCATS	VS	DONOHO	85	71
WILDCATS	VS	PIEDMONT	78	81
WILDCATS	VS	ANNISTON	59	50
WILDCATS	VS	SAKS	53	59
WILDCATS	VS	WEAVER	59	91
WILDCATS	VS	PIEDMONT	69	71
WILDCATS	VS	HEFLIN	66	58
WILDCATS	VS	OHATCHEE	51	70
WILDCATS	VS	SAKS	56	54
WILDCATS	VS	HEFLIN	67	66
WILDCATS	VS	DONOHO	50	47
WILDCATS	VS	JACKSONVILLE	51	65
WILDCATS	VS	RAGLAND	65	34
WILDCATS	VS	OHATCHEE	70	64
WILDCATS	VS	WEAVER	81	91
WILDCATS	VS	RAGLAND	83	37
WILDCATS	VS	ALEXANDRIA	68	52

BACK ROW —Coach Burroughs, Barry Ward, Doyle Jordan, Hollis Key, James Biddle, Greg Clay, Nicky Clay, *FRONT ROW* — Stanley Chatmon, Greg Heath, Terry Penny, Tony Snider, Chris Garmon, Roger Smith, Mike Carlisle

WILDCATS BASEBALL

PRESENTING THE CONTESTANTS AND WINNERS OF THE

MISS WHITE PLAINS BEAUTY PAGEANT

1978

Contestants

Runners-Up

MISS WHITE PLAINS

MARVALENE CHATMON

1ST ALTERNATE
SHARON HALL

2ND ALTERNATE
CYNTHIA CHATMON

JR

SCHOOL-DAY PICTURES

SPORTS

FACULTY

HIGH

FAVORITES BEAUTIES

CLUBS

CLASS OFFICERS

VALENTINE SWEETHEART TERRIE MURRAY 1978

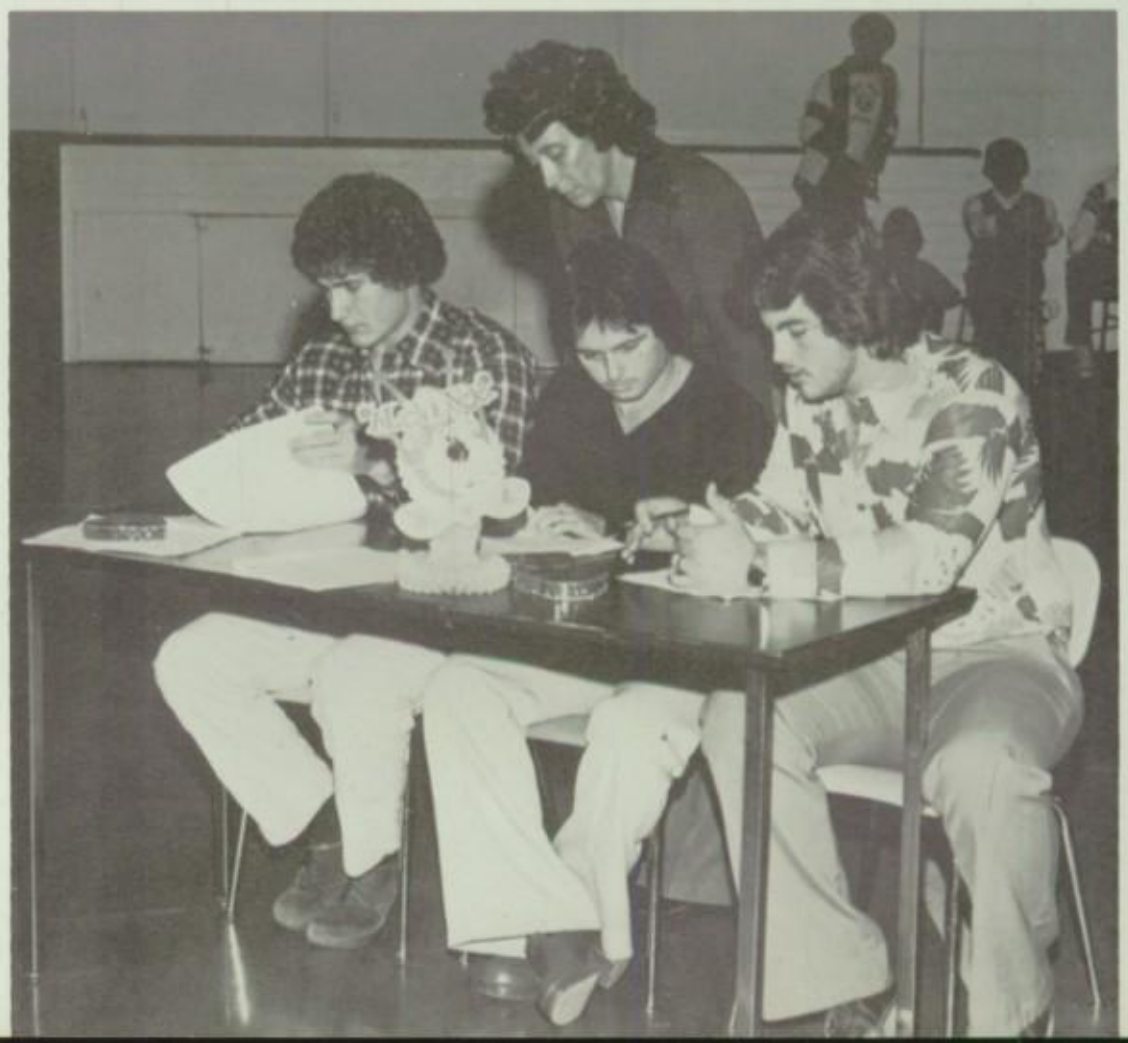

1ST ALTERNATE
TAMMY ASHLEY

2ND ALTERNATE
WENDY SNIDER

NINTH GRADE CLASS OFFICERS: Pres. Robin Brown, V. Pres. Sue Sponsier, Sec. Lynn Walker, Treas. Jackie Cheatwood, Stu. Coun. Rep. Cynthia Smith

Jr. High Miss Football
Debbie Jordan

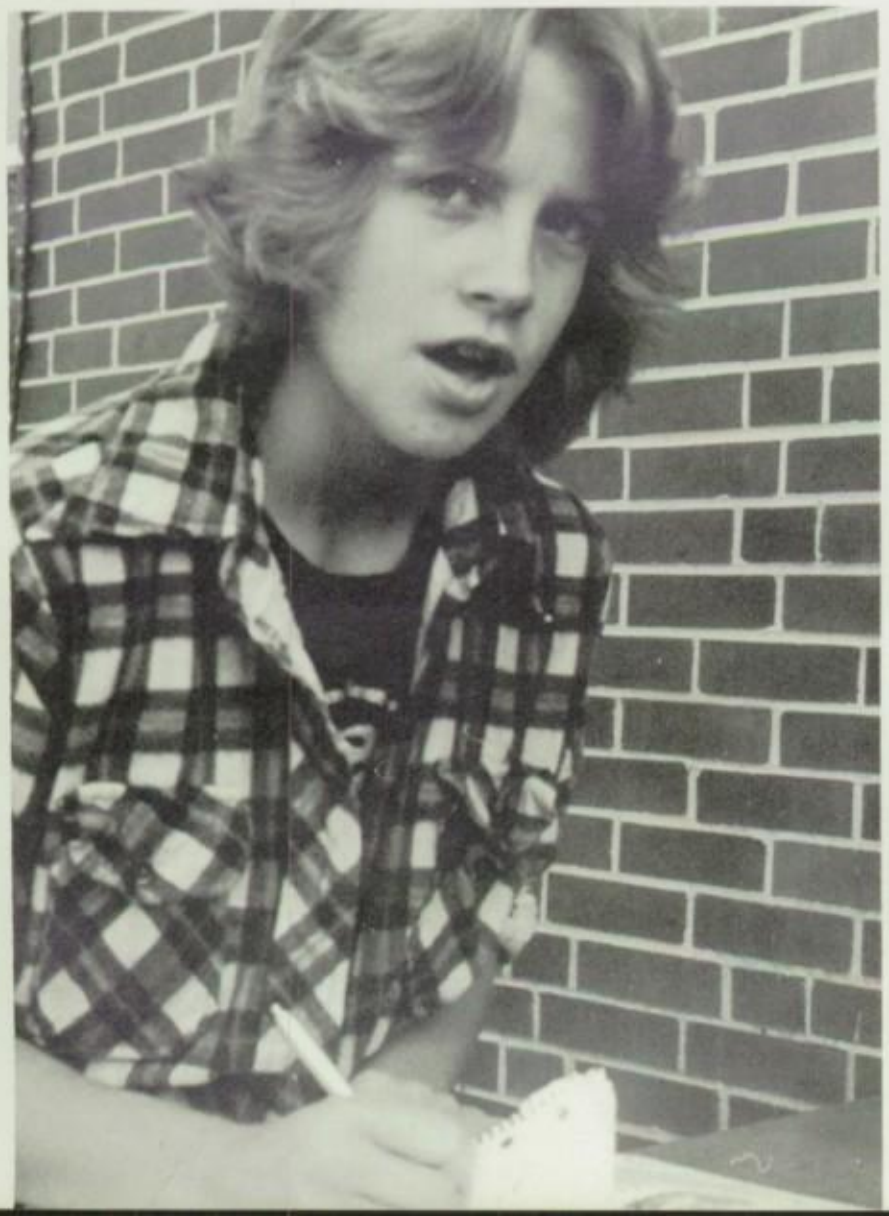

Sr. High Miss Football
Dianna Wyer

Sweetheart Contestants

Lisa
Bain

Melissa
Beard

Terry
Beecham

Barry
Biddle

Sharon
Boswell

Lawanna
Bragg

Carol
Branning

Teresa
Brooks

Robin
Brown

Jackie
Cheatwood

Sandy
Clay

Mike
Cole

James
Coppock

Terri
Garmon

David
Gattis

Mike
Goss

Patti
Griffin

Thomas
Henson

Gary
Hollingsworth

Sherry
Holyfield

Ronnie
Howard

Lynn
Hutto

Andy
Jenkins

Judy
Johnson

Darwin
Jones

Donna
Jones

"Bo"
Jordan

FRESHMEN

Debbie
Jordan

Todd
King

Kaye
Kitchens

Dudley
Moody

Randy
Moore

Debbie
Morrow

Jeff
Munroe

Terrie
Murray

Anthony
Poland

Wendy
Regner

Cynthia
Smith

Sue
Sponsler

Belinda
Stamper

Susan
Studdard

Lynn
Walker

Jeff
Wheeler

Mike
White

Lynn
Wilson

Lynn Walker
Sue Sponsler

FRESHMAN CLASS BEAUTIES

FRESHMAN FAVORITES

Lynn Wilson Andy Jenkins Jeff Munroe Cynthia Smith

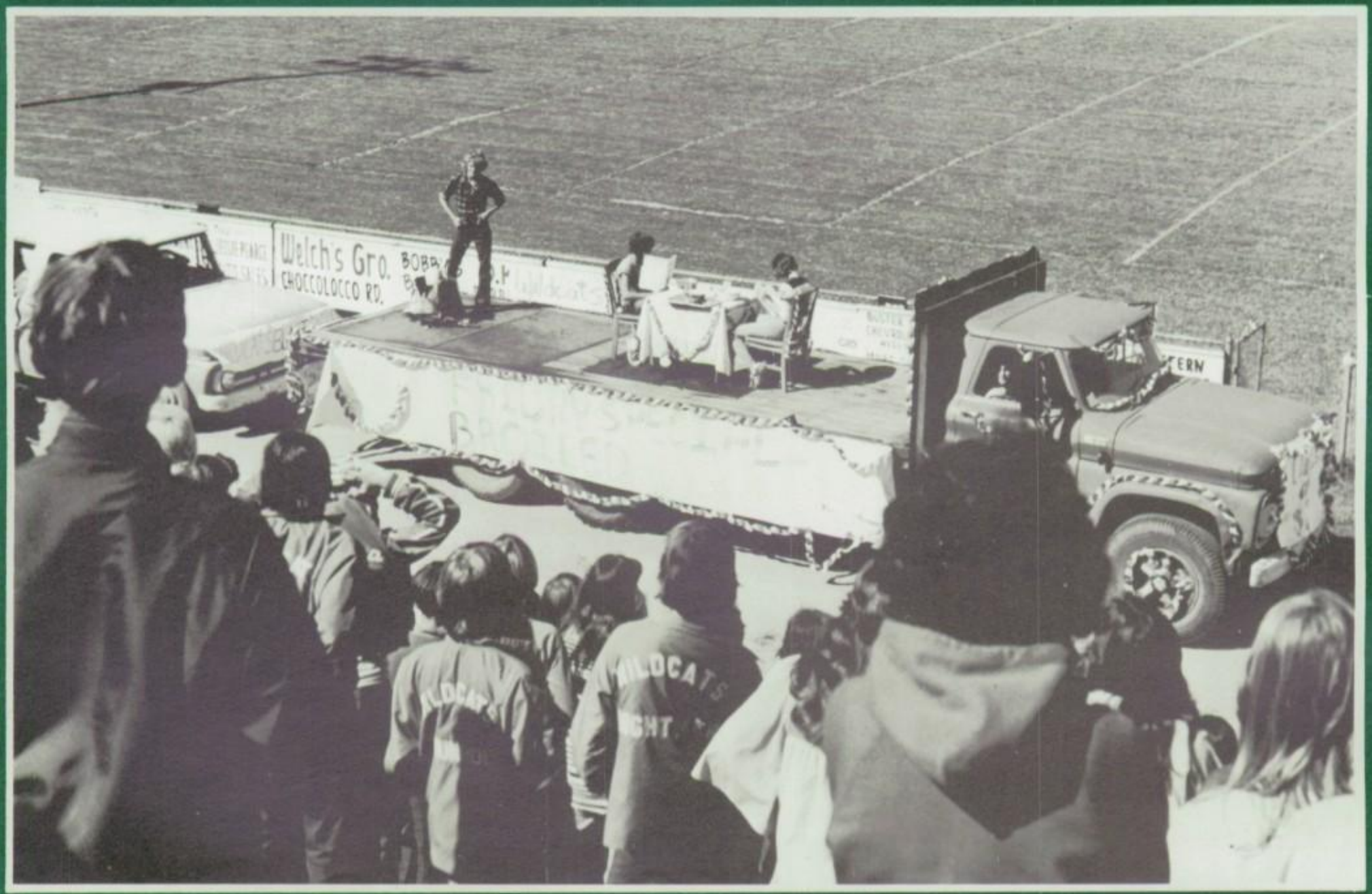

Robbie Anderson

Patsy Austin

Brenda Beecham

Sherry Beecham

Chris Brown

Leroy Brown

Sharon Brown

Annette Burgess

Tammy Burns

Penny Busby

Daphne Chatmon

Lynn Cobb

David Cole

Susan Couch

Sonny Crow

Hope Doss

Jenny Ervin

Teresa Fincher

Kenneth Herod

Lori Hildred

Renee Lloyd

Brenda Lipscomb

Lori Jones

Keith Jeffers

Danny Jeffers

Lisa Jackson

Gene Hyatt

Sonya Holyfield

Kenneth Martin

Kathy Mauldin

Kevin Minton

Connie Moran

Robbie Morrison

Donnie Murphy

Kay Murphy

Kim Murray

Tracy Raney

Nancy Reeves

Becky Roberts

Martha Rogers

Jeff Sampler

Dewayne Smith

Ronald Smith

Kelly Snider

Joey Taylor

Sherry Taylor

Frank Turner

Ronald Turner

Jean Walker

Ricky Walls

Alvin Weldon

Robert Wilson

Susan Wilson

8th GRADE

Kim Murray

Patsy Austin

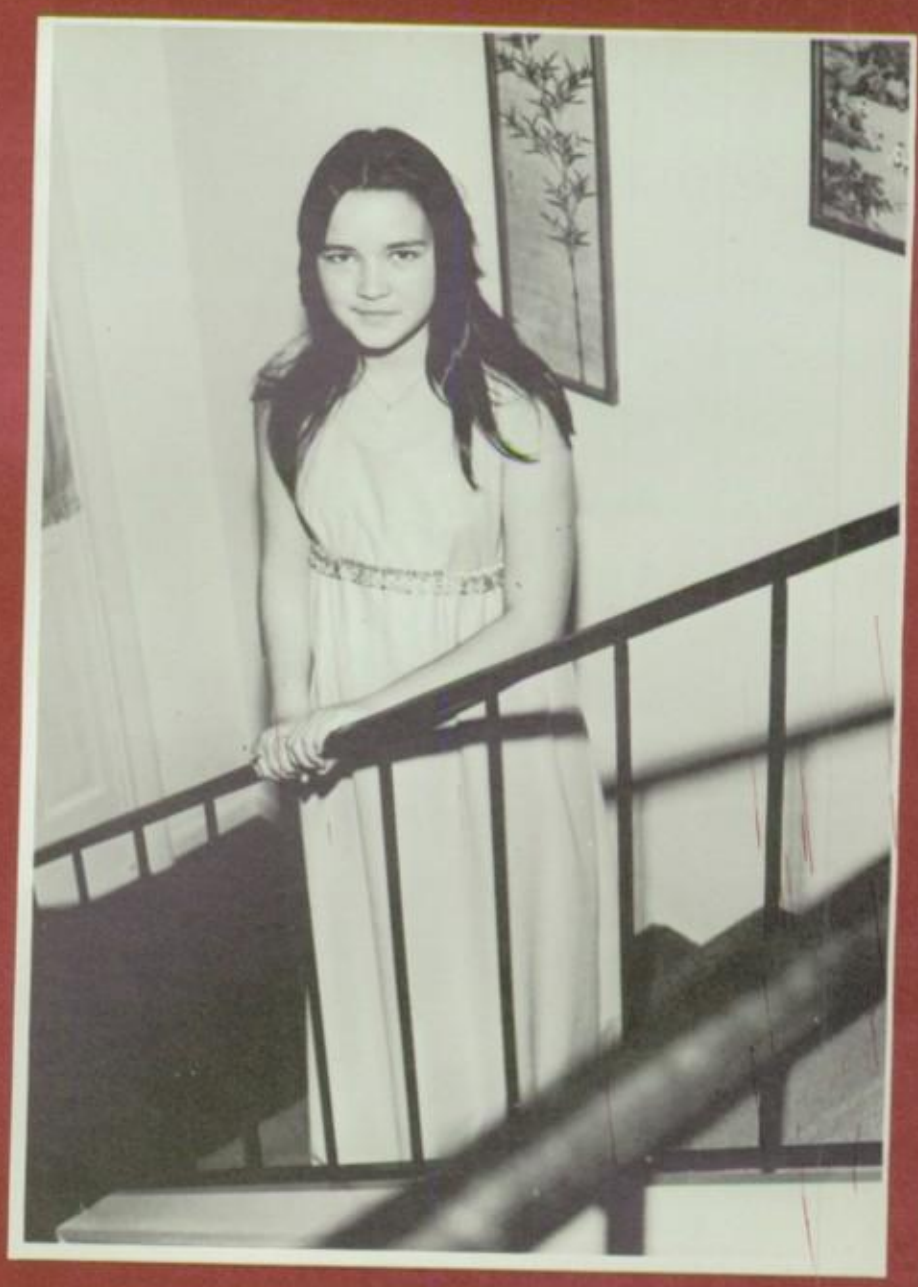

EIGHTH GRADE CLASS BEAUTIES

EIGHTH GRADE
Patsy Austin • Kevin Minton

CLASS FAVORITES
Tommy Smith • Annette Burgess

CLASS OFFICERS

STANDING: Stu. Council Rep. Robin Vaughn • Pres. Kim Murray • Reporter Sonya Holyfield • V.-Pres. Annette Burgess • Treas. Lori Hildred • Sec. Hope Doss

Randy Abramski

Brenda Amos

Karen Amos

Tina Amos

Scott Batey

Bruce Biddle

Tracy Bonner

Darrell Boswell

Wanda Boswell

Renee Brock

Bobbie Brown

Brenda Brown

Sonja Brown

Avery Burgess

Dawn Burns

Susie Burns

Mechelle Cheatwood

Eric Clay

Regina Clay

Shelia Clay

Scott Coleman

Jeff Dickeson

Ricky Doss

Lisa Entrekin

Ronnie Fincher

Kathy Garmon

Annette Hannah

L TO R: B. Amos, Stu. C. Rep., Lisa Willis, Sec., Teresa McCord, Pres. , Lisa Sims, V.-Pres., Annette Hannah, Treas.

L TO R: Ken Hightower, Sec. Mickey Turner, Pres. Steve Snider, V.-Pres. Ricky Doss

Regina Headrick

Jeffery Herod

Ken Hightower

Teresa McCord

Lynda Hubbard

Peggy Humphrey

Ray King

Jon Lloyd

James Moody

Steve Munroe

Johnny O'Kelley

Jimmy O'Kelley

A. J. Palmer

David Raney

Jason Regner

Mark Regner

Lesa Sims

Philip Smith

Steve Snider

Tammy Snider

Angie Turner

Mickey Turner

Danny Wheeler

Annette Williams

Lisa Willis

Denise Wilson

Paul Wyer

SEVENTH GRADE CLASS BEAUTY

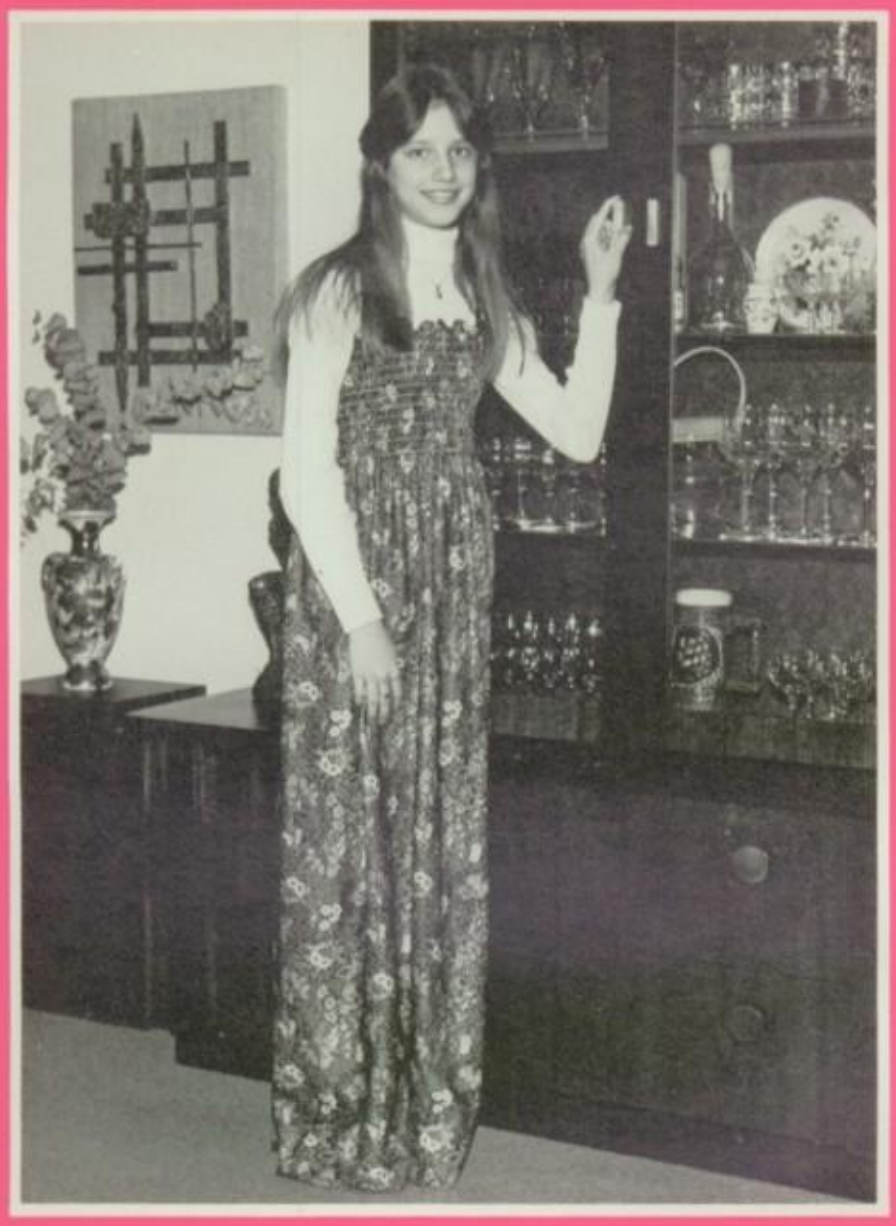

Sonya Brown

Angie Turner

SEVENTH GRADE FAVORITES

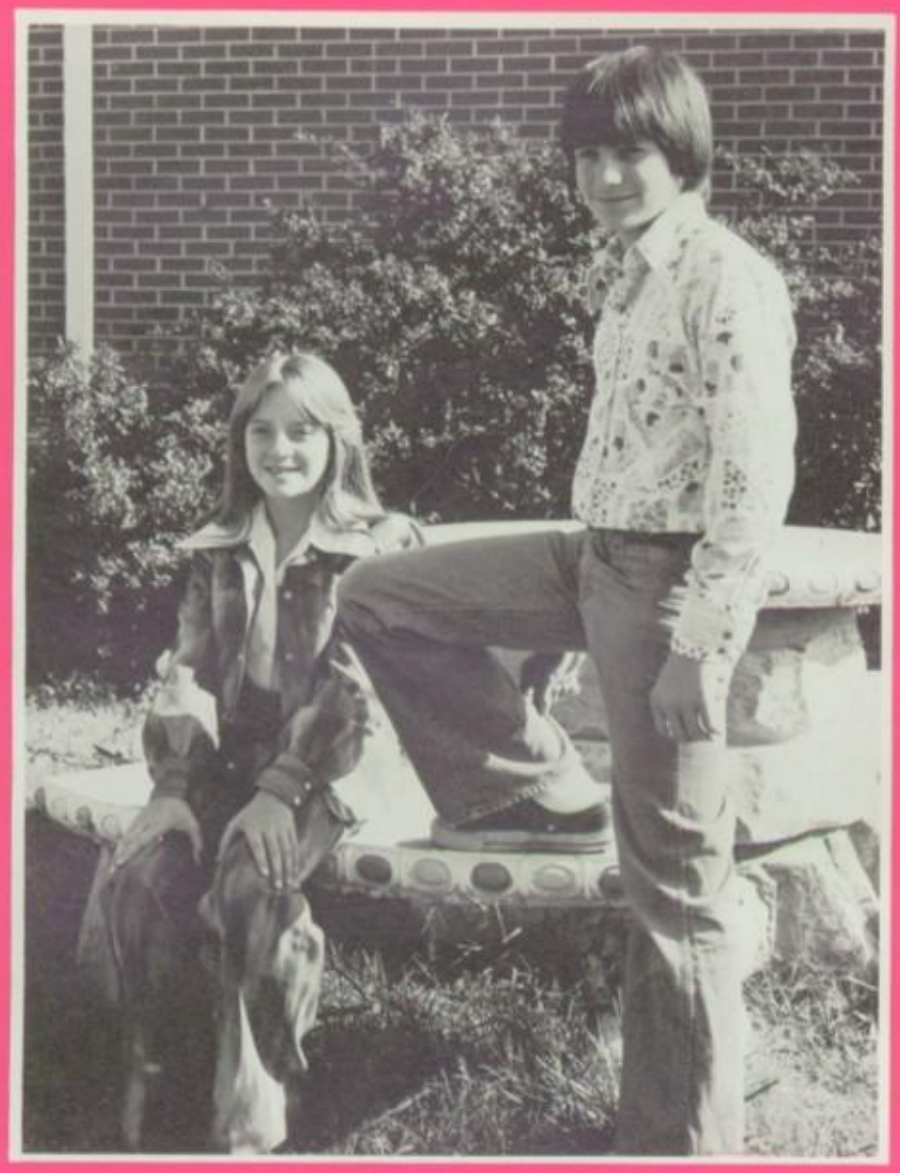

Lisa Willis

Scott Batey

Micky Turner

Sonya Brown

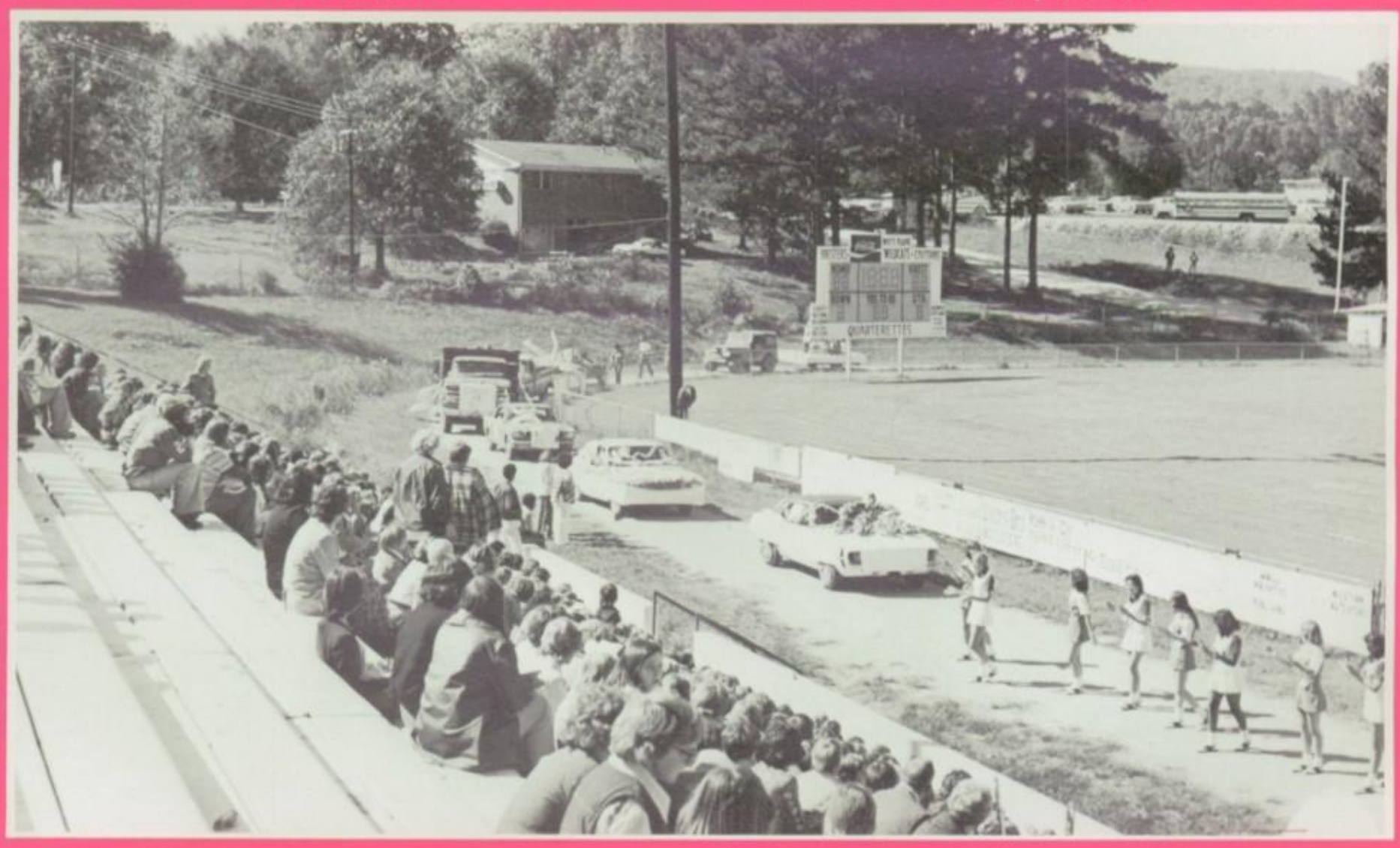

JR HIGH FACULTY

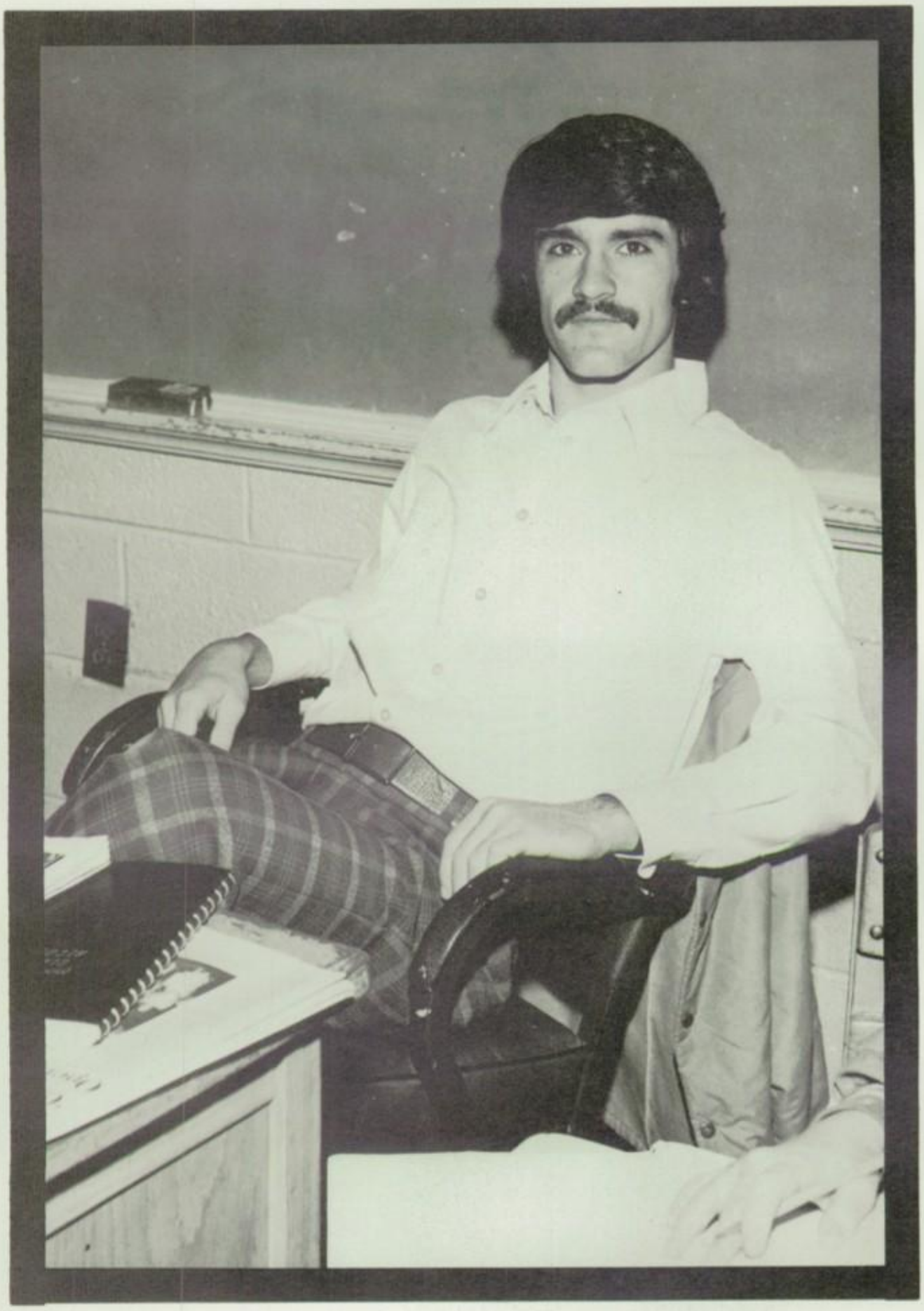

RUSTY BURROUGHS
Social Studies

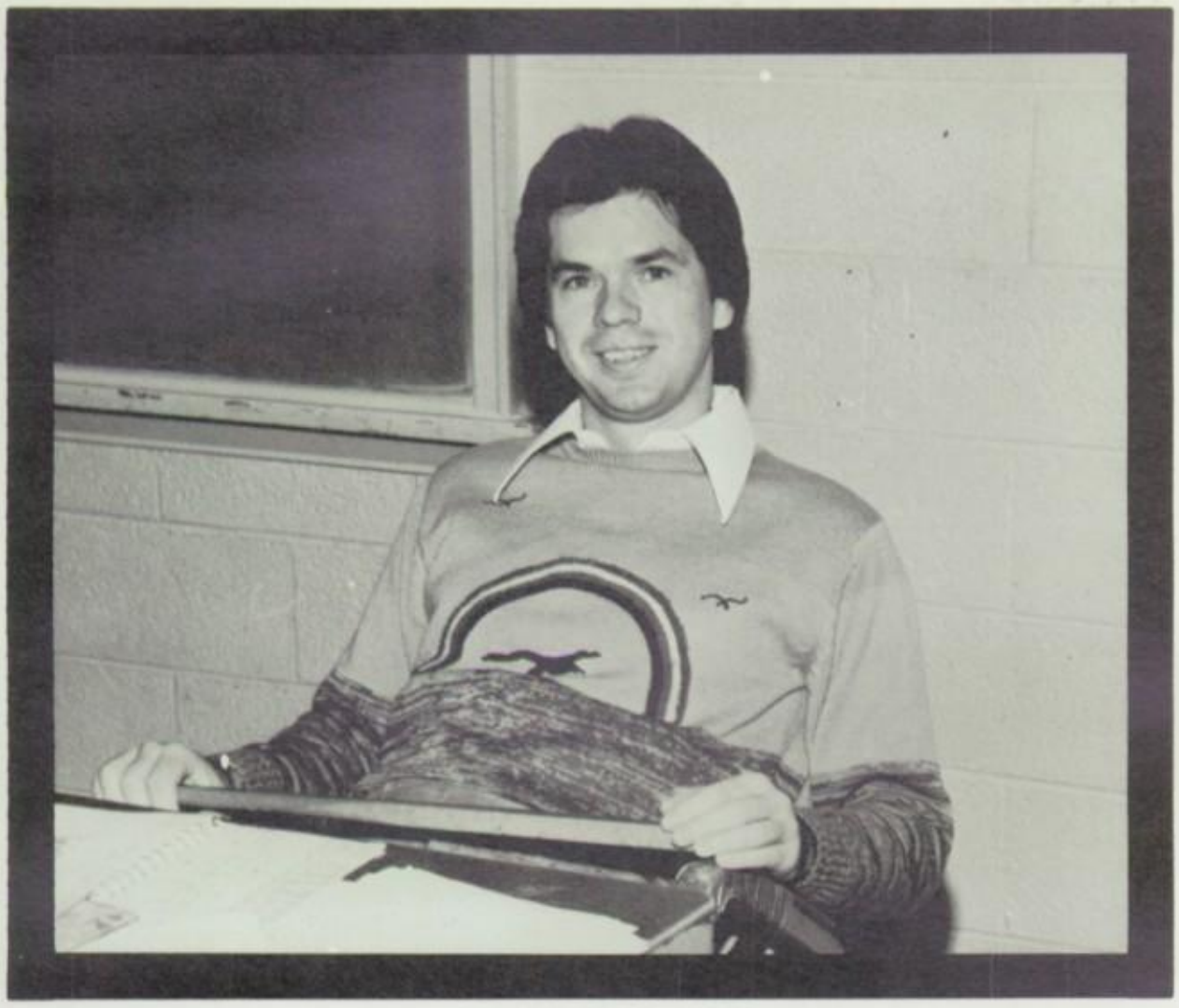

RANDY SPARKS
English

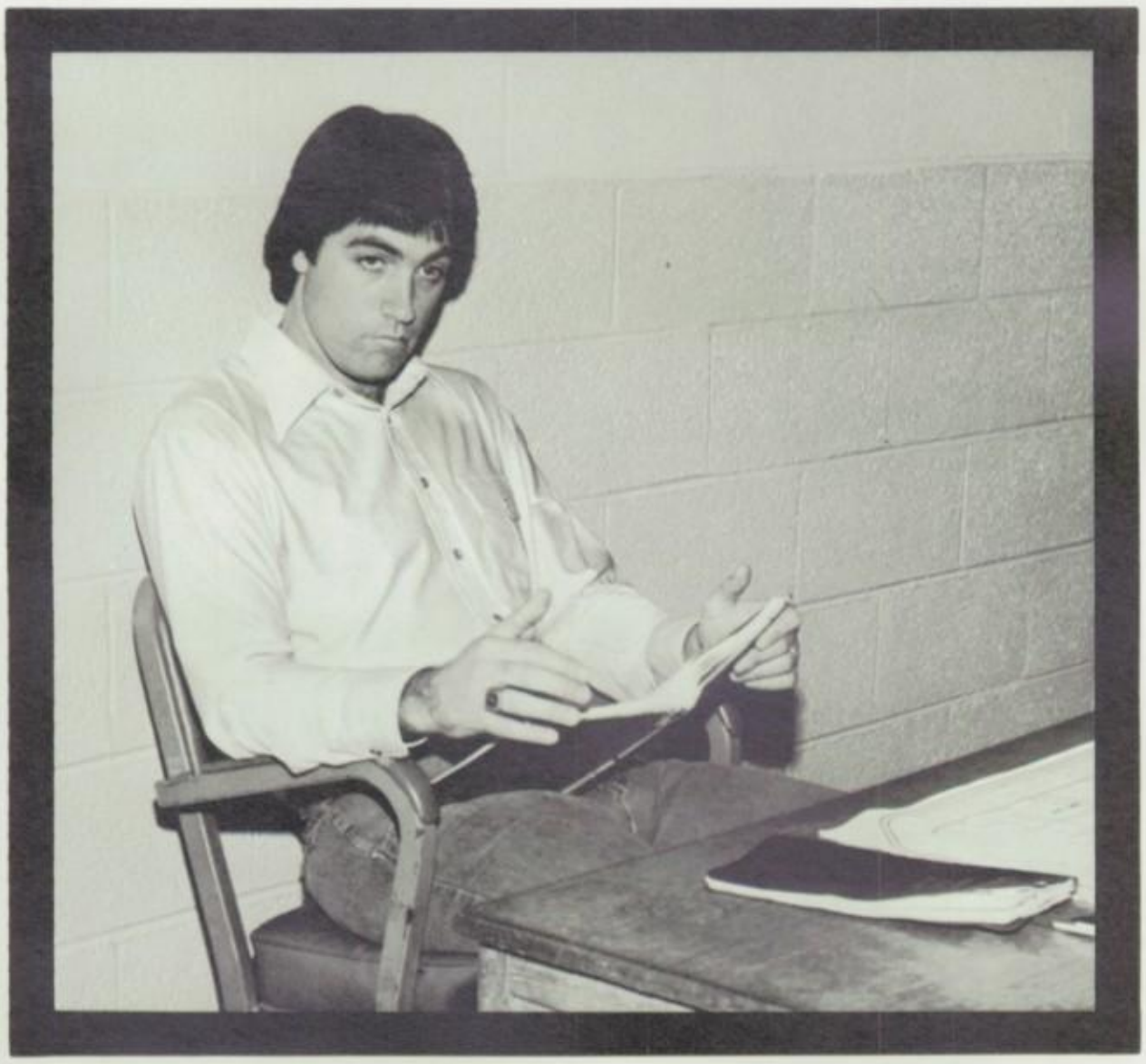

DAVE WEBSTER
Science

JR HIGH BASKETBALL

JEFF MUNROE

"BO" JORDAN

CHRIS GARMON

COACH — RUSTY BURROUGHS

STANLEY CHATMON

JEFF SAMPLER

GARY HOLLINGSWORTH

JEFF WHEELER

DAVID GATTIS

TONY SNIDER

BERNARD WILSON

JR HIGH CHEERLEADERS

TOP RIGHT
HEAD
DONNA JONES

KELLY SNIDER

LORI JONES

LAWANNA BRAGG

LYNN WALKER

KIM MURRAY

1978
JR MISS WHITE PLAINS

SUSAN WILSON
CROWNED BY
1977
TERRIE MURRAY

1ST ALTERNATE
SONYA HOLYFIELD

2ND ALTERNATE
SONYA BROWN
and
SUSAN

Jr. High Contestants

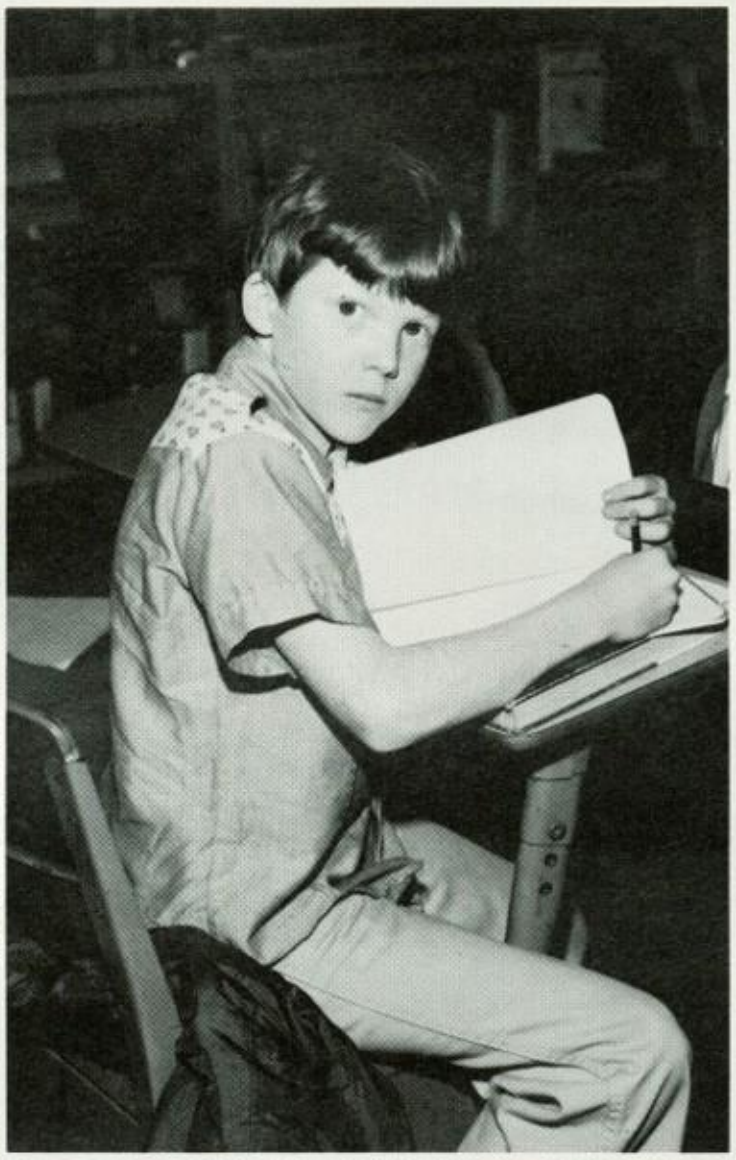

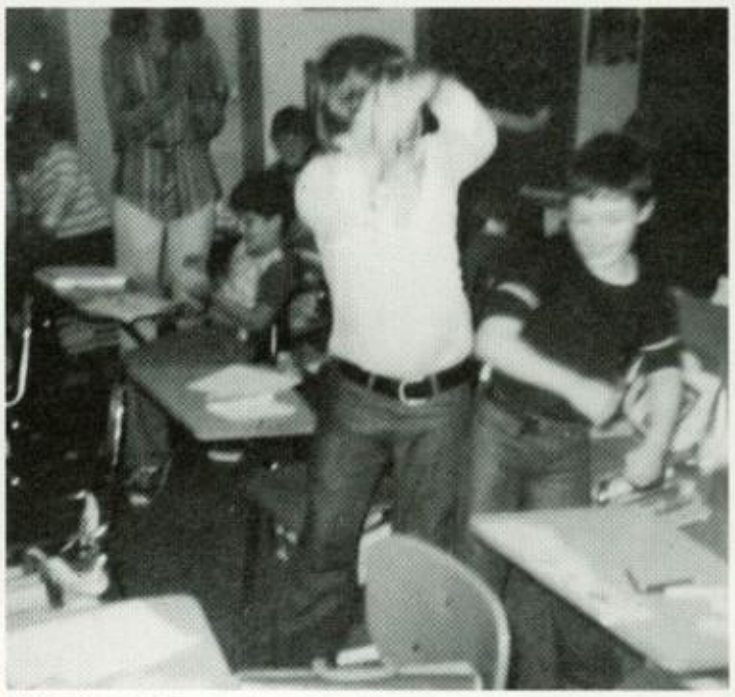

FACULTY • SPORTS •

SCHOOL DAY PICTURES •

BEAUTIES • SNAPS •

ELEMENTARY!

ELEMENTARY FACULTY

Carolyn Stephens — Kindergarten

Kelly Graham — Kindergarten

Donna Vining — LD

Agnes McNabb — Reading

Sherrie Faughender — Reading

Jan Elliot — Special Ed

Catherine Cochis — Grade 1

Jo Roberts — Grade 1

Vivian Dulin — Grade 2

Lucy Vanderford

Virginia Johnson — Grade 3

Mable Wilson — Grade 3

Sandra Johnson — Grade 4

Arnel Vanderford — Grade 4

Charles McRath — 6th

Mike Inmon — 6th

Martha Patterson — 5th

SIXTH GRADE — A

B. Amos

S. Amos

M. Beechum

T. Beechum

M. Branning

C. Brown

S. Carlisle

R. Chandler

D. Garmon

R. Ham

M. Harrell

S. Henson

B. Hyatt

J. Johnson

R. Jones

L. Lee

S. Morrison

C. Owens

A. Regner

J. Rodgers

T. Parker

H. Williams

S. Wyer

SIX — B

P. Ashley | C. Brown | A. Bryant | L. Cobb | P. Duncan | G. Gilbert

T. Hall | K. Holyfield | T. Howard | P. James | D. Johnson | T. Jones

N. Lett | J. Minton | G. Morrow | J. Pearson | B. Regner | J. Roberts

G. Smith | P. Taylor | G. Watts | R. Willingham | D. Wilson | S. Wingo

POTTS' FIFTH GRADE

C. Amos

M. Amos

G. Bain

D. Boswell

I. Brown

T. Burney

E. Butler

G. Clay

A. Howell

R. Hubbard

T. Humphrey

M. Hyatt

J. Johnson

B. Jones

D. Lipscombe

G. Mauldin

V. Pearson

T. Shaw

S. Smith

T. Stampler

D. Walker

P. White

T. Young

PATTERSON'S FIFTH GRADE

S. Brown

T. Burns

J. Carr

T. Clay

T. Cobb

M. Griffin

C. Harbin

M. Howard

L. Hughes

S. Hutto

J. Jenkins

S. Johnson

S. Lee

B. Lipscombe

L. Mitchell

D. Palmer

S. Shultz

S. Snider

J. Summers

M. Summers

R. Vaughn

T. Waite

K. Willis

J. Williams

VANDERFORD'S FOURTH GRADE

C. Barno

K. Bryant

B. Burt

C. Chatmon

L. Davis

R. Doss

S. Dothard

H. Garmon

A. Ham

J. Houck

R. Hubbard

M. Jeffers

P. Moran

S. Raughton

P. Reid

C. Smith

D. Snider

J. Turner

S. White

T. Wilson

JOHNSON'S FOURTH GRADE

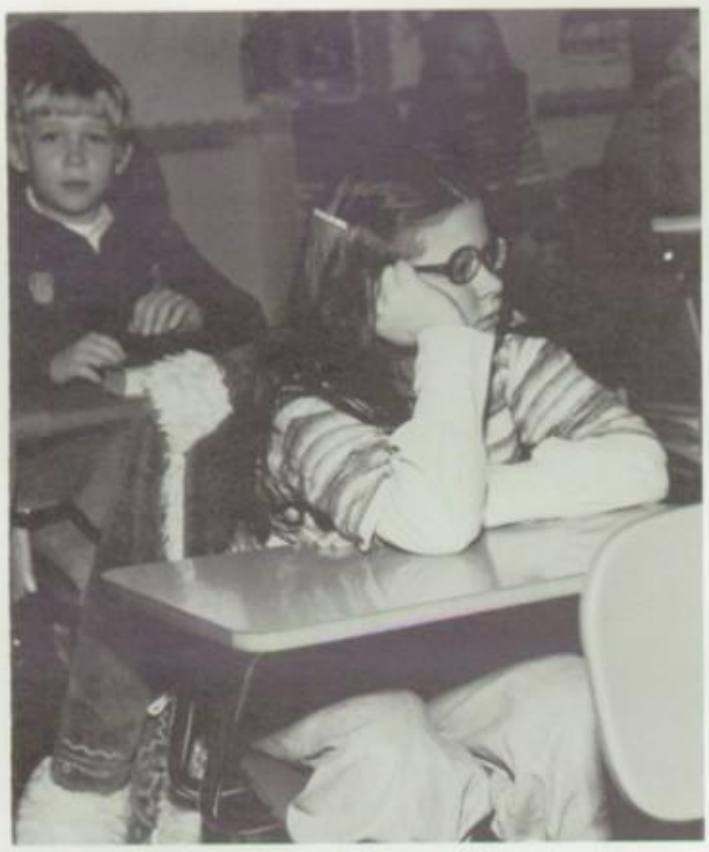

M. Amos M. Angel C. Bagley S. Brown D. Burns

T. Burns J. D. Chisolm S. Coleman T. Entrekin L. Hall

B. Holmes N. Jeffers D. Kirk D. Lashbrook K. Moore M. Moore

L. Morrison T. Norman D. O'Kelley R. Sherrow G. Shultz M. Wingo

MRS. JOHNSON'S THIRD GRADE

T. Batey

M. Beck

C. Burt

S. Cobb

M. Garmon

R. Green

T. Hannah

R. Henson

R. Hicks

J. Hollingsworth

M. Hooper

S. Hutto

J. Lovelady

T. Murphy

J. Owens

E. Phillips

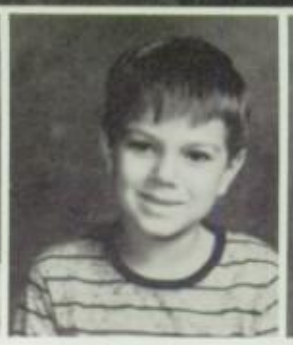

D. Pressley

J. Robinson

G. Shelton

C. Waite

T. Wilson

MISS WILSON'S THIRD GRADE

B. Amos

L. Anderson

S. Anderson

T. Chandler

J. Cobb

R. Cobb

A. Cole

R. Finch

T. Gaines

T. Hart

B. Headrick

B. Higginbotham

J. Holloway

R. Hubbard

B. Jarrells

K. Jones

K. Phillips

K. Reid

D. Stephens

J. Waits

VANDERFORD — GRADE 2

D. Bain

D. Biddle

J. Boyer

J. Brooks

S. Bryant

A. Cheatwood

W. Chisolm

C. Crowe

T. Gilbert

C. Hayes

W. Houck

J. Jarrell

R. King

P. Murray

J. Raney

T. Shaw

K. Shull

T. Snider

S. Thrift

K. Turner

G. Vaughn

D. Walker

W. Willingham

DULIN'S 2ND GRADE

T. Amos

D. Burns

D. Dean

M. Gibbs

S. Hall

A. Henson

C. Higganbothom

M. Hildred

A. Howell

J. Hubbard

K. Hyatt

L. Kelly

A. Raughton

R. Roberts

M. Smith

E. Snider

C. Turner

S. Turner

B. Wells

T. Westbrook

H. Whiteside

ROBERTS' GRADE ONE

D. Amos

L. Anderson

K. Brimer

H. Burns

S. Curry

A. Davis

D. Doss

A. Dunscombe

L. Hedgepath

F. Henson

J. Johnson

P. King

K. Langley

S. Magourik

M. Moore

J. Norman

S. Reaves

C. Roberts

K. Smith

P. Smith

R. Taylor

K. Turner

K. Wilson

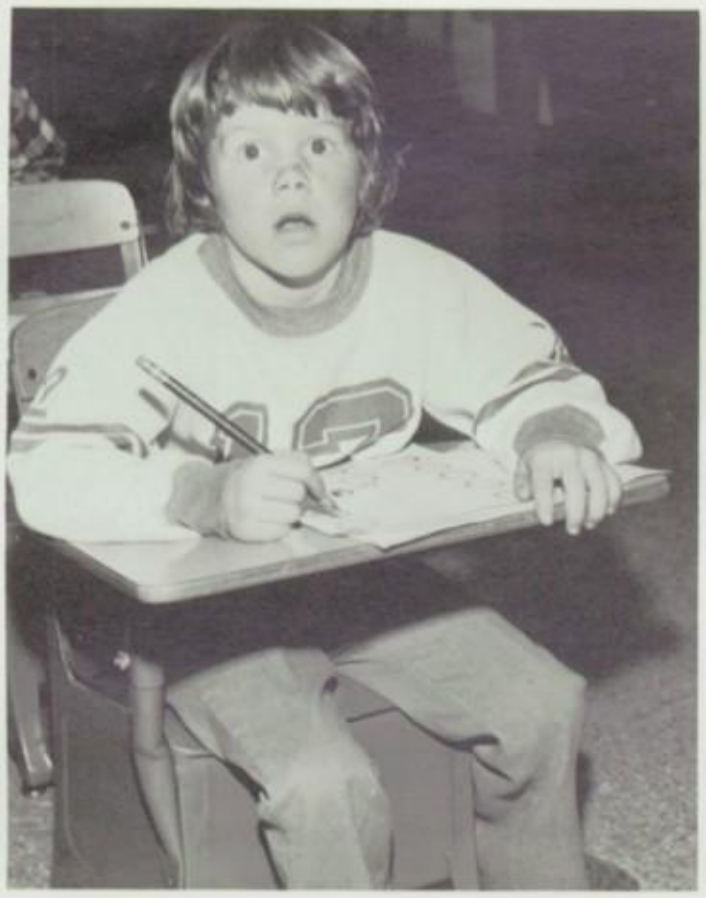

COACHIS' GRADE ONE

T. Austin

R. Beechum

W. Blackwood

B. Brown

L. Burdette

M. Burt

S. Hall

F. Ham

M. Harbin

D. Hayes

A. Houck

L. Jackson

K. Jeffers

B. Jones

C. King

B. Reaves

M. Regner

B. Sims

L. Snider

J. Turner

T. Waits

S. Wells

P. Willingham

K. Wilson

SPECIAL EDUCATION — MRS. ELLIOT

J. Biddy

K. Green

M. Ham

R. Haynes

E. Higganbotham

L. Nunn

T. Pearson

J. Walker

1978 KINDERGARTEN — MRS. STEPHENS

SPORTS

White Plains Elementary Football Team 1977-78

White Plains Elementary Basketball Team

Rabbittown Basketball

Nance's Creek Basketball

ELEMENTARY CHEERLEADERS

PEE WEES 1977

Amy Howell, Nancy Lett, Tish Waite, Carol Barno, Paris James, Connie Smith, Paige Reid, Susie Coleman, Lori Mitchell

BASKETBALL CHEERLEADERS '78

Choccolocco

White Plains

Rabbittown

LITTLE MISS VALENTINE 1978

"Little Miss Valentine 1978"
Lisa Hall

1st Alternate — Susie Coleman
Miss Sweetheart — Lisa Hall
2nd Alternate — Shellie Hutto

LITTLE MISS WHITE PLAINS

Darlene Kirk — Little Miss W.P. 1978
Tonya Westbrook — Tiny Miss W.P. 1978
Robbie Ford — Little-Tiny Miss W.P.

Darlene Kirk

Darlene Kirk — Crowned by Terri Murray
Tonya Entrekin — 1st Alternate
Susan Coleman — 2nd Alternate

Tonya Entrekin

All Contestants

Patrick Shull
Little Master W.P.

Kelly Shull — 1977 Tiny Miss White Plains
Tonya Westbrook — 1978 Tiny Miss
Charissa Taylor — 1st Alternate
Michelle Regner — 2nd Alternate

Robbie Ford — Little Tiny Miss White Plains

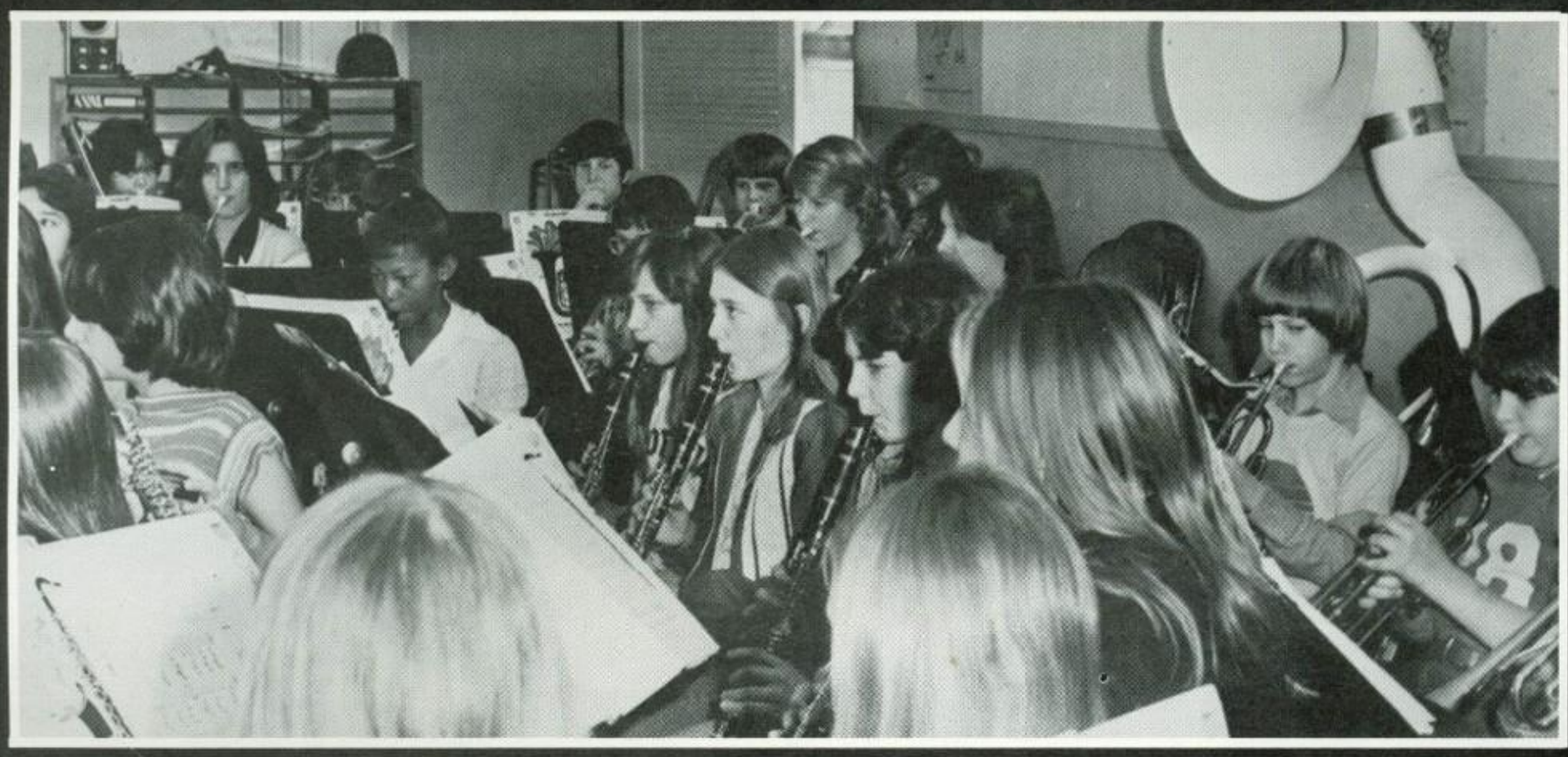

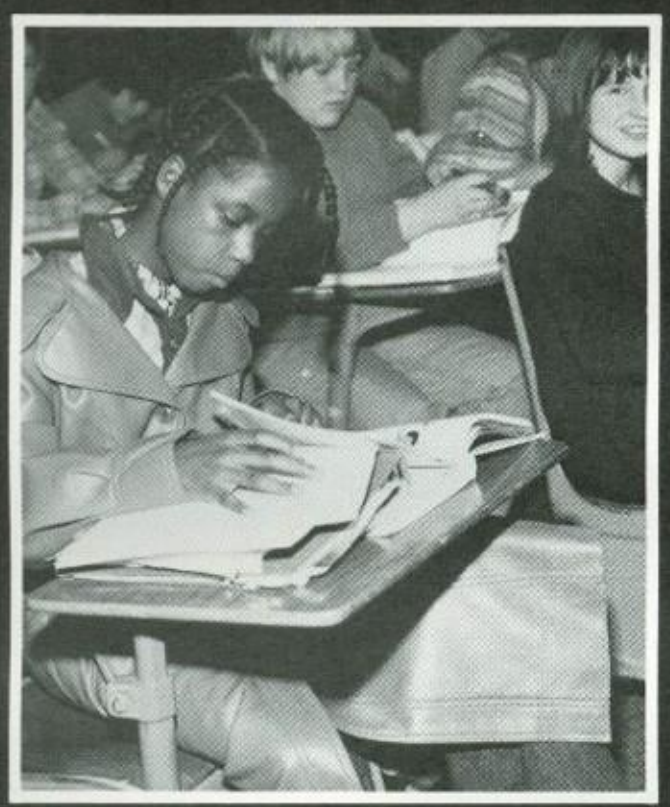

VALENTINE
SWEETHEART

FRONT ROW — Billy, Cathy, Maria, Tammy, Teressa HOME ROOM REPRESENTATIVES, *L TO R* — Robin Vaughn, Cheryl Wilson, Sharon Hall, Cynthia Entrekin, Daphne Chatmon, Cynthia Smith, Bonnie Amos, Kaye Wilson

STUDENT COUNCIL

V-President
Cathy Martin

Secretary
Maria Robertson

President
Billy Hutto

Treasurer
Tammy Snider

Reporter
Teressa Gattis

Director: Mike Inmon

White Plains Band

Jr. High and Elementary 4H

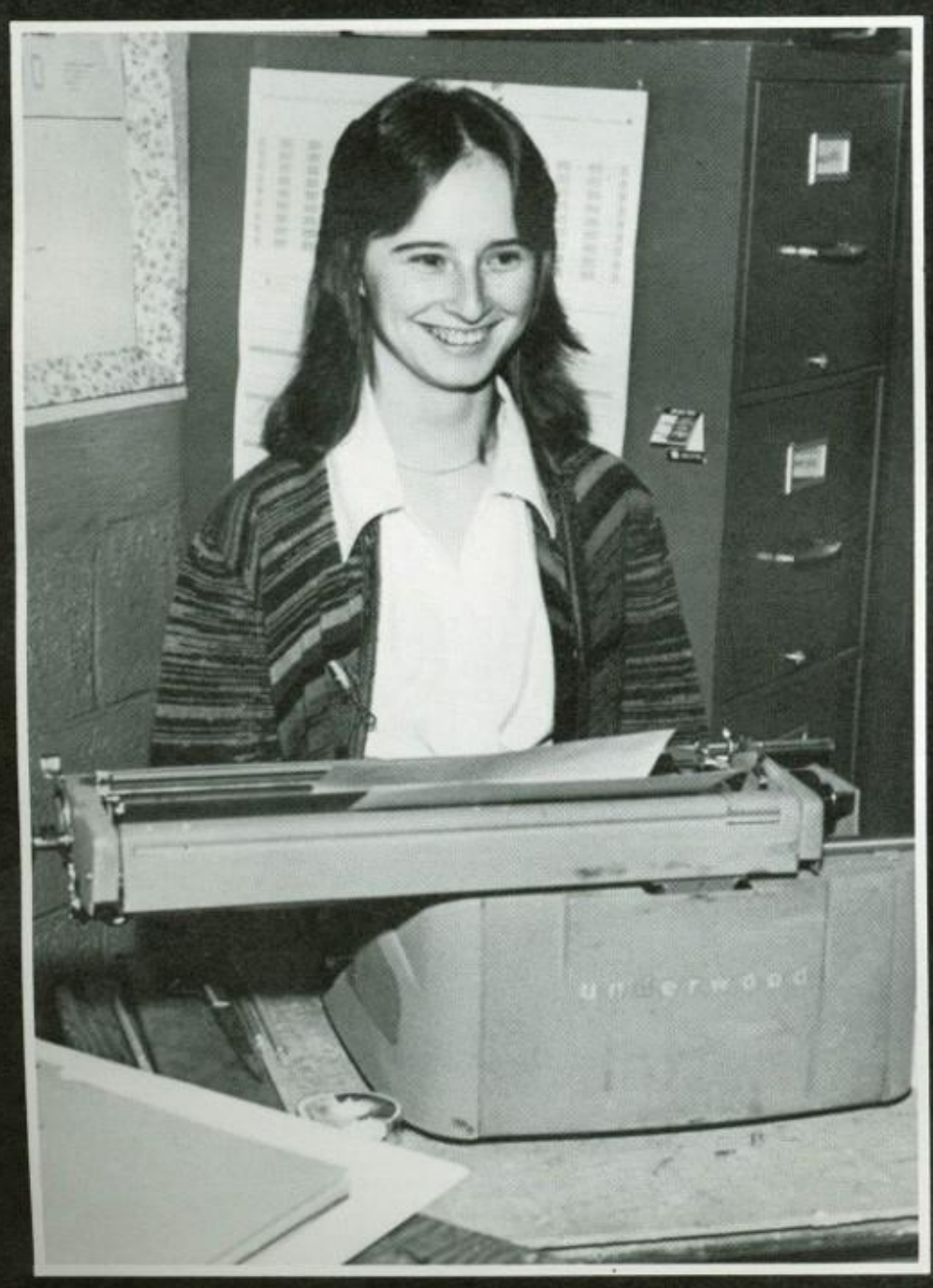

ANNUAL STAFF

L TO R — Dianna Wyer, Jackie McLeod, Barbra Johnson, Cindy Cobb, Tammy Ashley, Earl Johnson, Tammy Snider, Maria Robertson

Editor:
Maria
Robertson

NEWSPAPER "CAT TALES"

EDITOR:
EARL JOHNSON

ELEMENTARY AND JR. HIGH REPORTERS

FRONT ROW — D. Jordan, K. Barno, T. Wheeler, C. Martin, T. Snider, E. Johnson. *2ND ROW* — K. Wilson, D. Austin, T. Gattis, T. Ashley, M. Robertson, C. Cobb, Sp. A. Dennis. *3RD ROW* — C. Entrekin, V. Cheatwood, J. Biddle, D. Palmer, J. Weldon. *4TH ROW* — S. Hall, C. Key, B. Ward, T. Penny, B. Faulkner, W. Snider. *5TH ROW* — T. Snider, C. Vaughn, C. Brown, M. Chatmon, P. Bussey. *BACK ROW* — R. Stephens, G. Heath, K. Hightower

BETA CLUB

Initiates

Sponsor
Amanda Dennis

Specialized Home Economics
BACK ROW — Kay Wilson, Cynthia Chatmon, Gwen Walker, Tammy Wheeler, Carmen Key, Patti Adams, Jackie McLeod *FRONT ROW* — Della Austin, Cindy Entrekin, Cheryl Wilson

Tenth Grade Home Ec
Kathy Carlisle, Brigtte Brown, Kathy Heifner, Teresa Thornburg

Ninth Grade Home Ec

Eighth Grade Home Ec

Food Service Personnel

L TO R — Peggy Coppock, Johnnie Burgess, Myra Whiteside, Carrie Cheatwood, Berdene Brown, Mgr. Jo Edwards

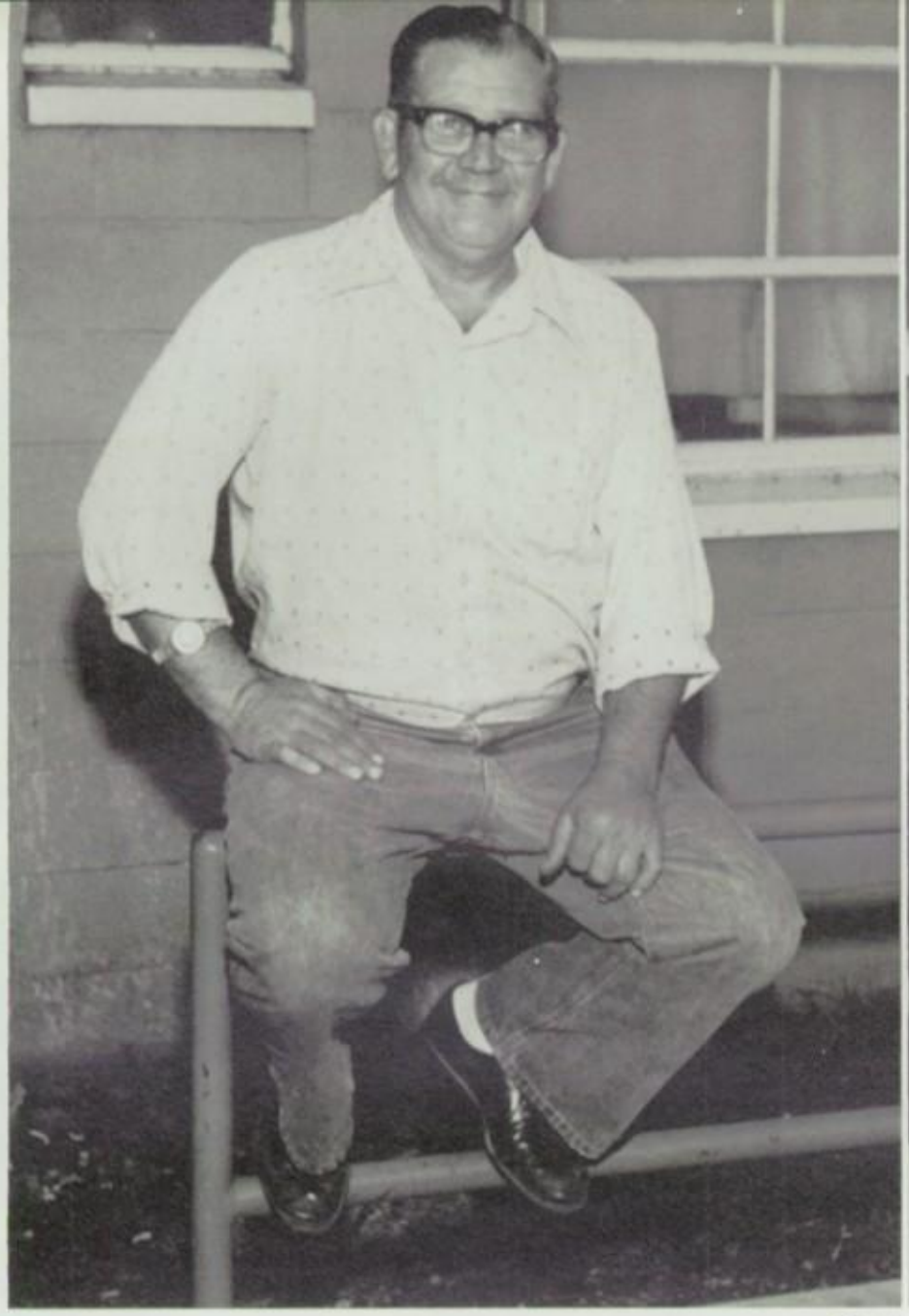

Custodians

Arnold Coppock

Modene Brown

BUS DRIVERS: *L TO R* — Lindsey Martin, John Martin, Jane Morrison, Thyra Smith, Catherine Martin, Joy Mae Coppock, Alta Connell, Sandra Parker

EIGHTH GRADE CLASS OFFICERS

Pres. Nancy Reaves

V. Pres. Robbie Morrison

Sec. Kelly Snider

Treas. Charles Bagley

Stu. Coun. Rep. Daphne Chatmon

7th, 8th, 9th Class Beauties

School Photographer
W. E. Robertson

Dr. Thomas Bridges

Mike Stiefel — W. L. Minor
Dist. Supr. of Agri-Bus.

FAULKNER
GROCERY

Gulf

BROTHER'S
SERVICE STATION

TERRY, PHILLIP, BRUCE

Track

Volley Ball

Track

PIGGLY WIGGLY

E. Ladiga
Piedmont, AL

HUBBARD'S TRUCK STOP

Hwy 9

Warren Freeman Music Studio

"THE COMPLETE MUSIC STORE"

Fender
MUSICAL INSTRUMENTS

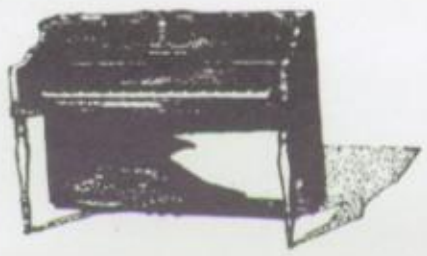

515 Ross St.

Heflin, Alabama 36264

MILES-GILBERT CHEVROLET

"We Service What We Sell"

Piedmont, AL

Phone 237-7081 447-2731

"Ask Us — We Have It"

PIEDMONT HARDWARE MILLER FEED & SEED CO.

Garden Tillers — Hardware — Implements
Pittsburg Paints
Homelite Chainsaw Georgia Pacific
Pumps

Ph. 447-3221 Piedmont, AL 36272

BILL'S AUTO SALES, INC.

New and Used Cars and Trucks
109 South Ross St.
Heflin, Alabama 36264

T. A. (Terry) Lambert Phone: Office 463-2175 Home 463-5954

CALHOUN FARMER'S CO-OP

78 By-Pass
Piedmont, AL 36272

J. O. BENNETT
LUMBER COMPANY

Yellow Pine Lumber

Piedmont, AL 36272

MUDHILL 4 WHEEL DRIVE

Hwy 9

Telephone 237-5611

ANNISTON PRODUCTION CREDIT ASSOCIATION

808 Quintard Ave
Anniston, Alabama 36201

Thomas O. Roberts

PIEDMONT AUTO PARTS

120 W. Ladiga
Piedmont, AL

GRISSOM'S DARI KING

704 E. Ladiga St.
Piedmont, AL 36272

Complimentary
PONTIAC LITTLE MOTOR CO.
North Main St.
Piedmont AL 36272

WESTERN AUTO

Ladiga St.
Piedmont, AL 36272

GAMECOCK
AUTO
SALES

Jacksonville
Alabama
435-7140

MILES
GILBERT
CHEVROLET

Piedmont
Alabama
237-7081
447-9055

BUSTER
MILES
CHEVROLET,
CO.

Heflin
Alabama
463-2934
237-7080

Compliments of

BANK OF HEFLIN

No Service Charges
on Checking Accounts

Maximum Interest
Paid on Certificates

463-2103 238-8888

Member FDIC

Banking Service
6 Days a Week

Bank By Mail, We Pay
Postage Both Ways

The Best of Banking Service

Compliments of
WHITESIDE GROCERY

White Plains

PAUL & MARY GRIFFITH
CLOCK & WATCH REPAIR

Jacksonville, Alabama

SUPER-D

The Store for Valves
Jacksonville Ph. 435-9995

BIG DADDY'S CAFE

White Plains

Phone 447-6122 — 447-8341
PEGGY'S HOUSE OF FLOWERS
209 S. Main St., Piedmont, AL
Owner: Peggy Grimes Mobley

FIRST CITY NATIONAL BANK
OF
OXFORD

FARMER'S & MERCHANT'S BANK

Piedmont, Alabama
Make Our Bank
Your Bank
The Bank With the Club

FDIC Ins. $40,000

RETHA'S RESTAURANT
Steaks, Seafood, Short Orders
Vegetable Dinners
Hwy. 78 W., Heflin, AL 463-2238

POP'S BARBEQUE
Your Family Drive-In
Ross St.
Heflin AL

BOB RUSSELL USED CARS

131 Noble St.

Phone 236-4544

MOORE'S CHEVRON STATION

Hwy 9 — I-20

SKY-WAY LODGE

"Everybody That Is Anybody
Has Either Been or Coming"
Jerre P. Watson
Open Every Sat. 5 P.M.-12 P.M.
Sun. 12 P.M.-9 P.M.
Reservations Ph. 463-2628 — 463-2141

Compliments
of

LETT'S SERVICE STATION

Old Davistown

BURT'S WOOD SHOP

Rt. 5, Box 631E3
Anniston, AL Ph. 831-4014

Complete Home Furnishings

FURNITURE FAIR

3400 Noble St.
Al Holley 236-4517

DENIM DEN

Iron City

MORAN'S SERVICE STATION

Iron City

OWEN'S GROCERY

Hwy. 9
Chosea Springs

KEECH OPTICAL

"LOOK YOUR BEST"

114 S. Quintard, Anniston, AL 237-4571

Norman Williamson
Ph. 253-2653

John Kaylor
Ph. 236-5599

K & W HEATING & AIR-CONDITIONING INC.
Certified Heat Pump Dealer
Whirlpool Sales and Service
Heflin, AL 36264

WINDSOR'S SUPER VALU

Golden Springs
Shopping Center
Independent, Locally Owned and Operated
Anniston, Alabama Phone 237-8563

COURTEOUS QUALITY PRINTERS

BUSBY PRINTING COMPANY

Phone 237-3624
Larry Busby
Terry Busby
16 East 9th Street
Anniston, Alabama

HEFLIN UNION 76 TRUCK STOP
Highway 78 West, Heflin, Alabama 36264
Phones 463-9997 or 463-5616
Robert E. Shultz — Owner

HINTON'S SERVICE STATION

Rt. 5, Box 631C
Anniston, Alabama

Compliments of
DUBAR JEWELRY
&
RADIO SHACK
Piedmont

HICK'S
GROCERY & SERVICE STATION

Choccolocco, Alabama

HAYES GROCERY
#2

Heflin Alabama

Congratulations

BARNWELL'S
GAS & GROCERY

"The Best for Less"
Ya'll Come
Owner: Stanley Barnwell

TURNER'S AMOCO STATION

Grocery and Gas

Heflin, AL Ph. 463-9990

Owners: Larry and Jenny Turner

SEARS MERCHANT STORE

Owned and Operated by Max Rogers

Piedmont, AL 447-6054

BILL BAILEY'S
HICKORY HOUSE RESTAURANT

Hwy 46
Heflin Alabama

JOHNSON'S GROCERY
AND
SERVICE STATION

Owners: Mr. and Mrs. Gordon L. Johnson
Choccolocco

Yes, We Sell for Less
Home Owned and Operated

M & R FURNITURE

Furniture and Bedding at Discount Prices
Free Delivery and Set Up for Our Customers

227 Noble St. H. M. Rosser, Owner
Anniston, AL 36201 Ph. 236-8549

CENTRAL BANK OF OXFORD

MYRICK'S FAMILY CENTER

101 Alabama Street
Piedmont, Alabama 36272

WHITE'S AUTO STORE

Piedmont

HUDDLE HOUSE
Open 24 Hours
Best Food Yet
Piedmont, Alabama

HEFLIN'S DOWNTOWN RESTAURANT

Box 521 Ross St.
Heflin, AL
Phone 463-2257

FOR FOUNDRY SUPPLIES

LADSCO

DIV. L. A. DRAPER & SON, INC.

P.O. Box 692 Anniston, AL 36201
Phone 205—237-7511
P.O. Box 10927 Birmingham, AL
Phone 205—328-4510
P.O. Box 241 Chattanooga, TN 37401
Phone 615—266-1559
P.O. Box 3902 Charlotte, N.C. 28203
Phone 704—332-7401

It's a Pleasure to Serve You!

FRADY'S
GATEWAY RESTAURANT
Hi-Way 9 and 278, Piedmont, Ala.

PIEDMONT TIRE CO.

Phone 447-8761
Corner Main and Old Gadsden Hwy.

PIGGLY WIGGLY

Horace J. White
Owner and Licensee

P.O. Box 305 Ph. 463-7769
Heflin, AL 36264

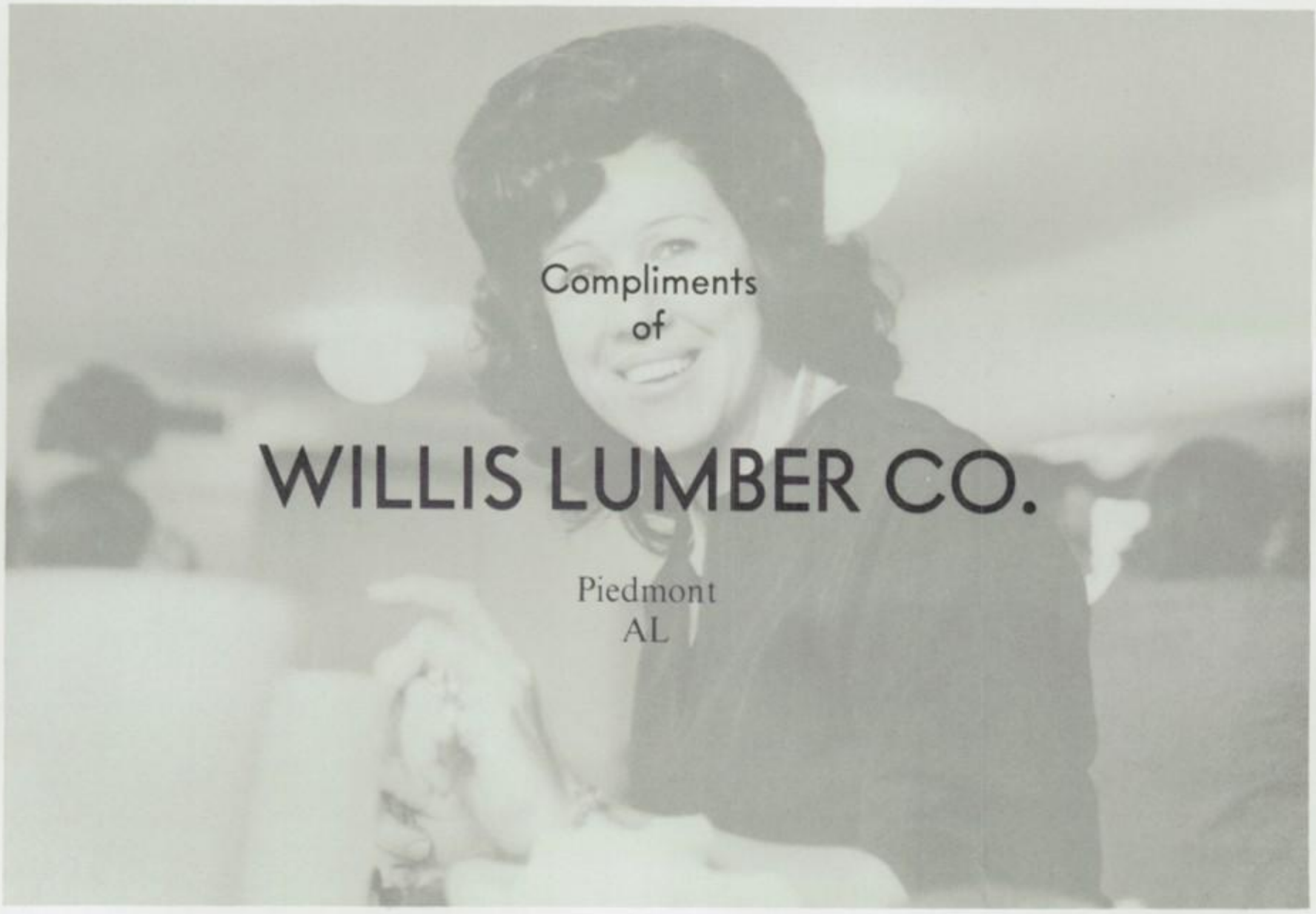

BURN'S GROCERY

Nances Creek

Compliments of
BENNETT-KNIGHT FURNITURE

447-9841 831-6910 Piedmont, AL Oxford

J & J AUCTION

Every Saturday Night

Hwy 78 East

Compliments of
ANNISTON RETAIL FURNITURE ASSOCIATION

Cook Furniture Co.
1214 Noble St.
Furniture Fair
1400 Noble St.
Kilebrew Furniture Co.
22 West 10th St.

Haverty Furniture
1000 Noble St.
Warnock Furniture
809 Noble St.

Maxwell Furniture Co.
930 Noble St.
Rainwater Furniture Co.
1230 Noble St.
Rhodes Furniture Co.
15 East 10th St.

OTASCO STORE

116 North Center Avenue, Piedmont, AL
Phone 447-6220

STRICKLAND'S
Auto Parts and Hardware
L. B. Strickland, Owner Piedmont, AL

J. A. OWENS
& COMPANY

A Dependable Source of Supply Since
1890
Phone 463-2577 or 463-2173
Heflin, Alabama

Compliments of
FRED POPE CLOTHING

Piedmont, AL 447-3451

Compliments of
WATSON'S DRUG STORE

Piedmont, AL Phone 447-6220

Compliments of

HEFLIN
MANUFACTURING

J & J
SERVICE STATION

Hwy 78 East

Insurance

Office: 447-9661 Res: 447-7181

Look Into the Future and Get the Best Protection

ABERNATHY AGENCY

Everything in Insurance

Lewis Abernathy

109 Seaboard Avenue, Piedmont, AL 36272

HART'S GREENHOUSE

Wholesale Only
Rt. 2 Piedmont, AL

ROBBIE'S
KWIK MART
112 Ross St.
Heflin, AL 463-2180

NOLEN EXXON
Ross St.
Heflin AL

WINN DIXIE

The Beef People

Piedmont, Alabama

FRANKLIN'S FRANKLIN'S FRANKLIN'S FRANKLIN'S FRANKLIN'S

FRANKLIN'S

A Different Kind of Discount Store
Store Hours: Mon., Tues., Thurs., Fri., Sat., 9 A.M.-5:30 P.M.
Wednesday 9 A.M.-Noon
U.S. 278 By Pass
Directly Across From
Piedmont Plaza Shopping Center

master charge
THE INTERBANK CARD

Your
BANKAMERICARD
welcome here

FRANKLIN'S FRANKLIN'S FRANKLIN'S FRANKLIN'S FRANKLIN'S

SONIC

HAPPY EATING

Ph. 435-5680

SONIC DRIVE-IN
SERVICE WITH THE SPEED OF SOUND

Compliments of
TURKEY

Gary Prichard

DAVID CROWSON
MLT (ASCP)

Robert,
I feel that you
have alot to offer and
you want to receive
alot in return. I
know that in whatever
you do you'll learn and
teach. I will always
remember you as the
sweet, and sometimes not
so sweet guy you were. Its
been a while since I've
seen ya. Wish you could
come graduate with the class.
Good Luck in everything you
do. I hope you get everything and
every one you desire! God Bless Ya!
Seniors of '79' are forty & fine! Love ya,
Cheryl Wilson

P.S. Remember
Cinda's Party the
summer of '76!

To Robert.

I will always remember you as my friend. We've had alot of good times. I've missed you this year. I hope you will have the best of everything life has to offer. May God bless you richly.

"mouse"

Love you
Cindy E

Seniors of "79" are fine

To a good friend
I will always remember
hope you don't get into any trouble in the marines
Remember me always.
Sharon Boswell
Class of "79"

To a very sweet friend always. I miss you & hope to see you sometime. Hope you like what your doing.
R.M.A.
I.R.Y.
Wendy Beecham Humphrey in Dec. of 78.

To a boy - the nice boy - Good friend, Good luck - may your friend while future years. Love you, Tammy

To my brother whom I will always look up too. I am very proud of you I always have been & I always will be. Always keep in touch wherever you go. Stay as you are (because I like you the way you are) - you will go far in life. Love Ya!
Kaye (S

To a very nice guy that I like alot. Good Luck with everything you do in life. Stay as you are and I'm sure you will get anything you desire. Don't ever forget all the Seniors of "79"

R.M.A. Love Ya always, Patti Adams

Seniors of "79" Are Lots of Fun!

Best Wishes Always Class of "79" Fay Ingest

To a nice guy who I like very much. Stay the way you are and you'll go far! Write Sometimes

"79" Love Ya! Gwen

YEARBOOKS
BY TAYLOR